

MGA SURVEY
REFERENCE POINT
E +337,291.821 m
N +6,245,643.193 m

The survey reference point chosen for the POW works is SSM61804 as per survey cover sheet Randwick, reference number 4314101, project number 30746, dated 15/04/15. This survey point is located at (MGA) North 6245643.193, East 337291.821, R.L. 65.572 (A.H.O.) on High Street, Randwick.

Telephone +61 2 8297 7200
Facsimile +61 2 8297 7299
www.bvn.com.au

INTELLECTUAL PROPERTY
COPYRIGHT BVN ARCHITECTURE PTY LIMITED. UNLESS OTHERWISE ADVISED IN WRITING, ALL RIGHTS TO THE DOCUMENT ARE SUBJECT TO PAYMENT IN FULL OF ALL BVN SERVICES. THIS DOCUMENT MAY ONLY BE USED FOR THE SPECIFIC PURPOSE AND THESE TERMS HAVE BEEN CREATED AND DELIVERED AS NOTIFIED IN WRITING BY BVN AND THIS DOCUMENT MAY NOT BE COPIED, REPRODUCED, OR ANY UNAUTHORIZED USE OF THIS DOCUMENT SHALL BE THE USER'S SOLE RISK AND WITHOUT LIMITING WHICH RIGHTS THE USER RELEASES AND INDEMNIFIES BVN FROM AND AGAINST ALL LOSS SO ARISING.

NOTE
CONTRACTOR TO CHECK AND VERIFY ALL DIMENSIONS ON SITE PRIOR TO COMMENCEMENT OF WORK OR PREPARATION OF SHOP DRAWINGS. DO NOT SCALE THIS DRAWING.

ISSUE	DATE	FOR
A	04/07/19	FOR INFORMATION



Planning, Industry & Environment

Issued under the Environmental Planning and Assessment Act 1979

Approved Application No: SSD-10339 Signed: *[Signature]*

Granted on the: 18 Dec 2019 Sheet No: 1 of 28



CLIENT
NSW Health Infrastructure

CONSTRUCTION MANAGER
lendlease

PROJECT
RANDWICK CAMPUS REDEVELOPMENT
BARKER ST
RANDWICK NSW 2031
AUSTRALIA

BVN PROJECT NUMBER
S1606008

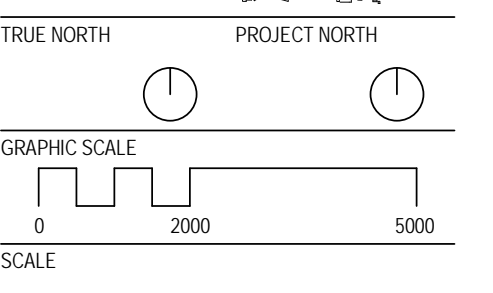

TRUE NORTH PROJECT NORTH

GRAPHIC SCALE
0 2000 5000

SCALE
1:5000B1 DO NOT SCALE

STATUS

SCHEMATIC DESIGN
DRAWING

SITE PLAN - INTEGRATED
ASB ADDITION

RCR-BVN-ARC-00-DRW-01A-NL00016

ISSUE
A

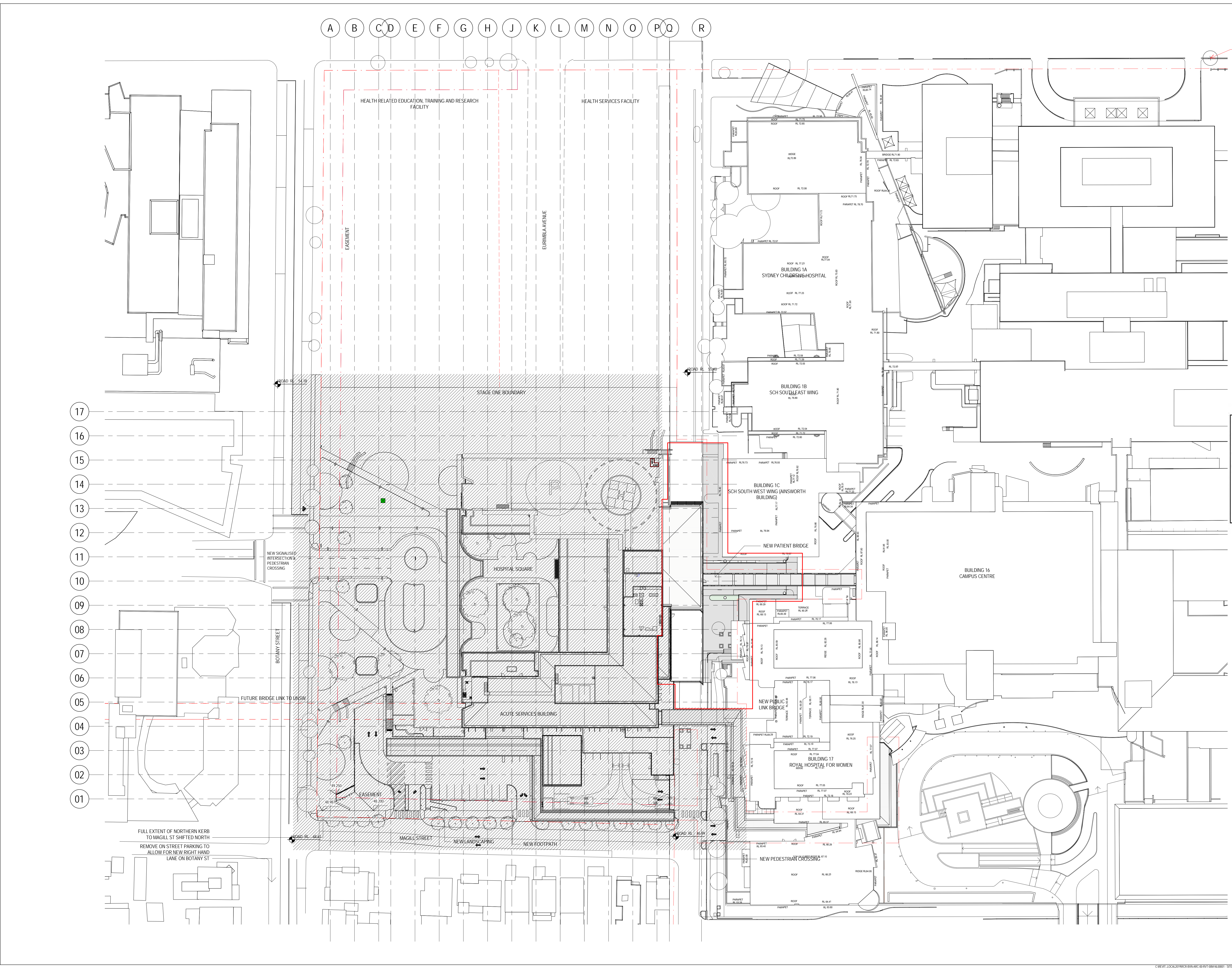

FULL EXTENT OF NORTHERN KERB TO MAGILL ST SHIFTED NORTH REMOVE ON STREET PARKING TO ALLOW FOR NEW RIGHT HAND LANE ON BOTANY ST

FUTURE BRIDGE LINK TO UNSW

NEW SIGNALISED INTERSECTION & PEDESTRIAN CROSSING

ACUTE SERVICES BUILDINGS

HOSPITAL SQUARE

STAGE ONE BOUNDARY

EURMBULA AVENUE

EASEMENT

ROAD RL 44.15

ROAD RL 48.41

MAGILL STREET

NEW LANDSCAPING

NEW FOOTPATH

NEW PEDESTRIAN CROSSING

BUILDING 16 CAMPUS CENTRE

BUILDING 1C SCH SOUTH WEST WING (ANISWORTH BUILDING)

BUILDING 1B SCH SOUTH EAST WING

BUILDING 1A SYDNEY CHILDREN'S HOSPITAL

HEALTH RELATED EDUCATION, TRAINING AND RESEARCH FACILITY

HEALTH SERVICES FACILITY

17
16
15
14
13
12
11
10
09
08
07
06
05
04
03
02
01

A B C D E F G H J K L M N O P Q R

INTELLECTUAL PROPERTY

COPYRIGHT BVN ARCHITECTURE PTY LIMITED. UNLESS OTHERWISE AGREED IN WRITING ALL RIGHTS TO THIS DOCUMENT ARE SUBJECT TO PAYMENT IN FULL OF ALL BVN CHARGES. THIS DOCUMENT MAY ONLY BE USED FOR THE EXPRESS PURPOSE AND PROJECT FOR WHICH IT HAS BEEN CREATED AND DELIVERED. AS NOTIFIED IN WRITING BY BVN AND THIS DOCUMENT MAY NOT BE OTHERWISE USED, OR COPIED. ANY UNAUTHORIZED USE OF THIS DOCUMENT IS AT THE USER'S SOLE RISK AND WITHOUT LIMITING BVN'S RIGHTS THE USER RELEASES AND INDEMNIFIES BVN FROM AND AGAINST ALL LOSS SO ARISING.

NOTE: CONTRACTOR TO CHECK AND VERIFY ALL DIMENSIONS ON SITE PRIOR TO COMMENCEMENT OF WORK OR PREPARATION OF SHOP DRAWINGS. DO NOT SCALE THIS DRAWING

ISSUE	DATE	FOR
A	04/07/19	FOR INFORMATION

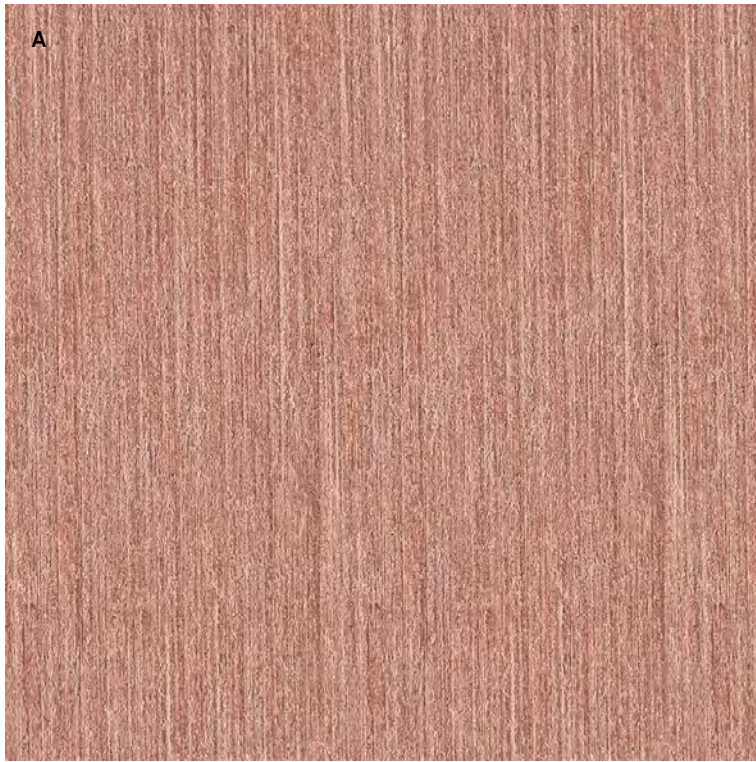

A
DESCRIPTION
 THROUGH COLOURED SOLID FIBRE CEMENT PANEL

PRODUCT
 EQUITONE N154

LOCATION
 CURTAIN WALLS

B
DESCRIPTION
 THROUGH COLOURED SOLID FIBRE CEMENT PANEL

PRODUCT
 EQUITONE N251

LOCATION
 IASB EAST FACADE CURTAIN WALL

C
DESCRIPTION
 VISION GLASS PANEL

PRODUCT
 ASG NEUTRAL GREY

LOCATION
 CURTAIN WALLS, PATIENT BRIDGE

D
DESCRIPTION
 ALUMINIUM LOUVRES

PRODUCT
 POWDERCOAT FINISH

LOCATION
 PLANT ROOMS

E
DESCRIPTION
 ALUMINIUM SPANDREL PANEL

PRODUCT
 POWDERCOAT FINISH IN MONUMENT

LOCATION
 CURTAIN WALLS

F
DESCRIPTION
 ALUMINIUM GLAZING FRAMES

PRODUCT
 POWDERCOAT FINISH IN MONUMENT

LOCATION
 CURTAIN WALLS

G
DESCRIPTION
 BRICKWORK

PRODUCT
 AUSTRAL BRICK SAN SELMO SMOKED

LOCATION
 LEVEL -01, DELIVERY DRIVE

H
DESCRIPTION
 BLOCKWORK

PRODUCT
 AUSTRAL GB SMOOTH PEWTER

LOCATION
 LEVEL -01, HOSPITAL ROAD

I
DESCRIPTION
 RIBBED METAL SHEET CLADDING

PRODUCT
 KLIPLOK MONUMENT

LOCATION
 PATIENT BRIDGE



CLIENT



PROJECT
 RANDWICK CAMPUS REDEVELOPMENT

PROJECT NUMBER
 s1606008

GRAPHIC SCALE
 0 250 1000 2000
 1:50mm

SCALE
 @A3 DO NOT SCALE
 DRAWN BY Author CHECKED BY Checker

DESIGN STATUS

SCHEMATIC DESIGN

DRAWING

INTEGRATED ASB ADDITION MATERIALS BOARD

DRAWING NUMBER	ISSUE
RCR-BVN-ARC-50-DRW-01A-DA00510	A



Planning, Industry & Environment



Issued under the Environmental Planning and Assessment Act 1979

Approved Application No: SSD-10339 Signed: 

Granted on the: 18 Dec 2019 Sheet No: 2 of 28

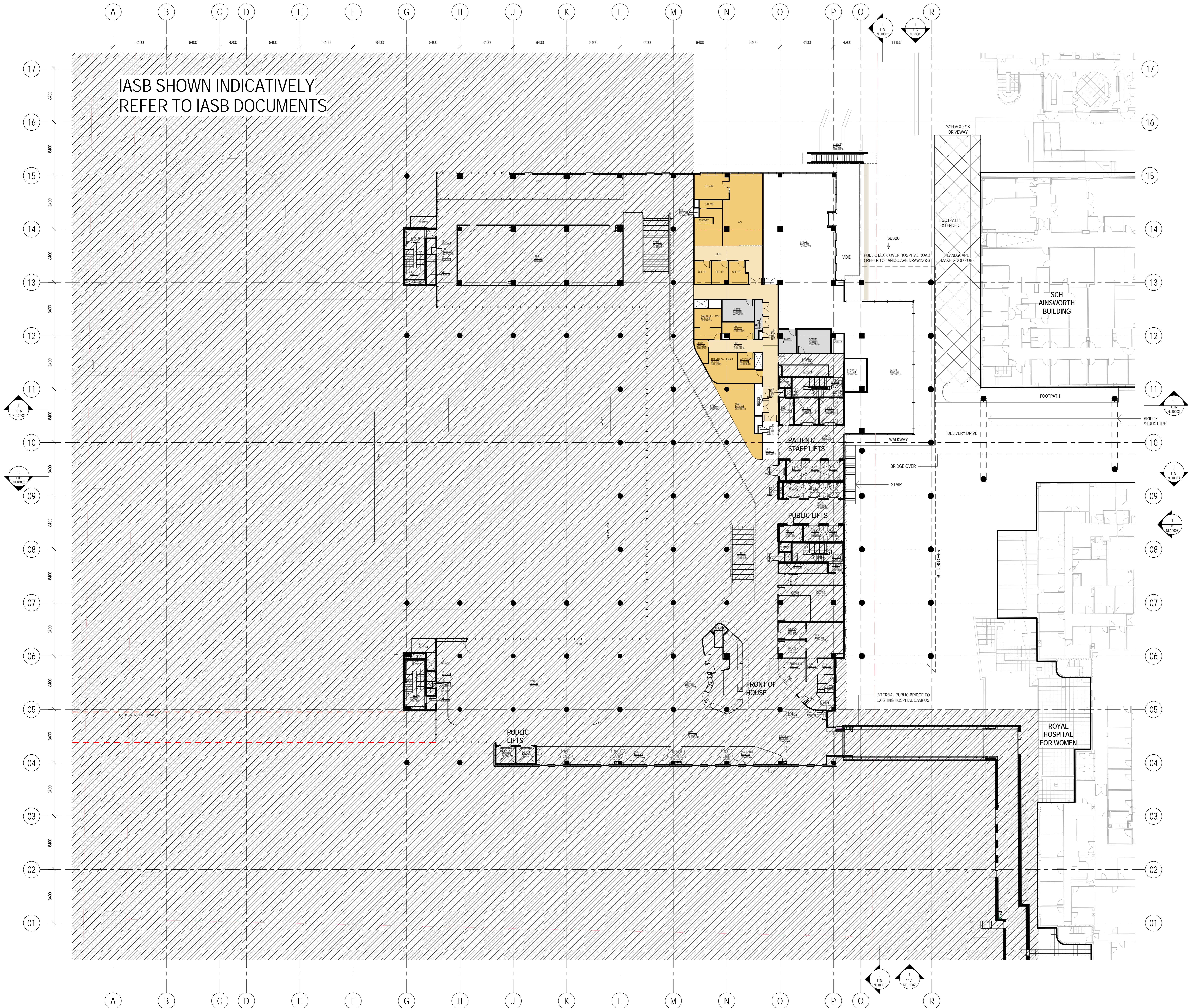
IASB SHOWN INDICATIVELY
REFER TO IASB DOCUMENTS

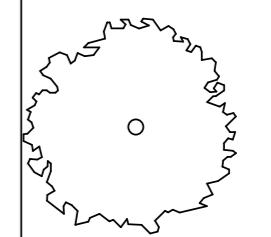
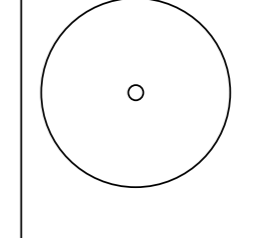
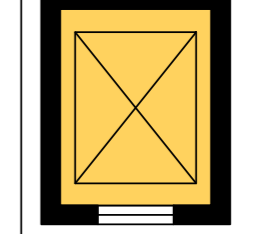
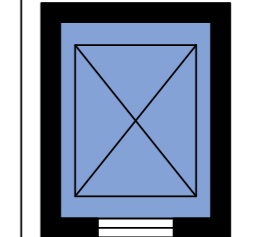
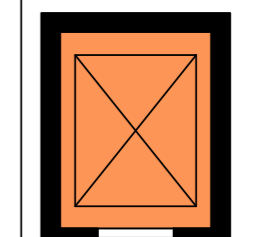
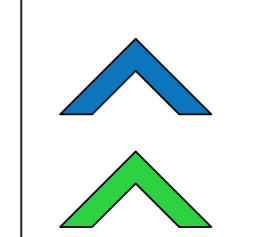
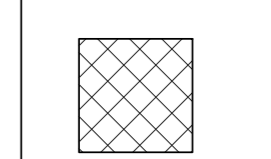

-  PROPOSED TREES
-  EXISTING TREES
-  PUBLIC LIFT
-  PATIENT LIFT
-  HOT LIFT
-  FM / BED ACCESS
-  PUBLIC ACCESS
-  WARM SHELL SPACE

STAGE 1
LV 00 RL 56.300 m

NSW GOVERNMENT | **Planning, Industry & Environment**
Issued under the Environmental Planning and Assessment Act 1979
Approved Application No: SSD-10339 Signed: *[Signature]*
Granted on the: 18 Dec 2019 Sheet No: 3 of 28

CLIENT
NSW Health Infrastructure

CONSTRUCTION MANAGER
lendlease

PROJECT
ASBUNSW EAST INTEGRATION
c/o 255 FITT STREET,
SYDNEY NSW
AUSTRALIA
BVN PROJECT NUMBER

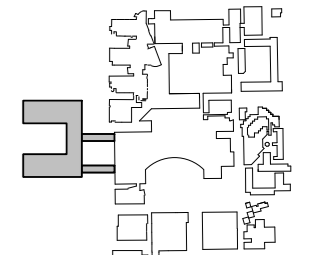
STAGE 1
KEY PLAN

TRUE NORTH PROJECT NORTH
GRAPHIC SCALE
SCALE
0 2000 5000

1:2000 (M) 00 NOT SCALE
STATUS

SCHEMATIC DESIGN
DRAWING
GENERAL ARRANGEMENT PLAN - INTEGRATED ASB ADDITION LEVEL 00
RCR-BVN-ARC-50-DRW-11B-0000003 ISSUE D

IASB SHOWN INDICATIVELY
REFER TO IASB DOCUMENTS

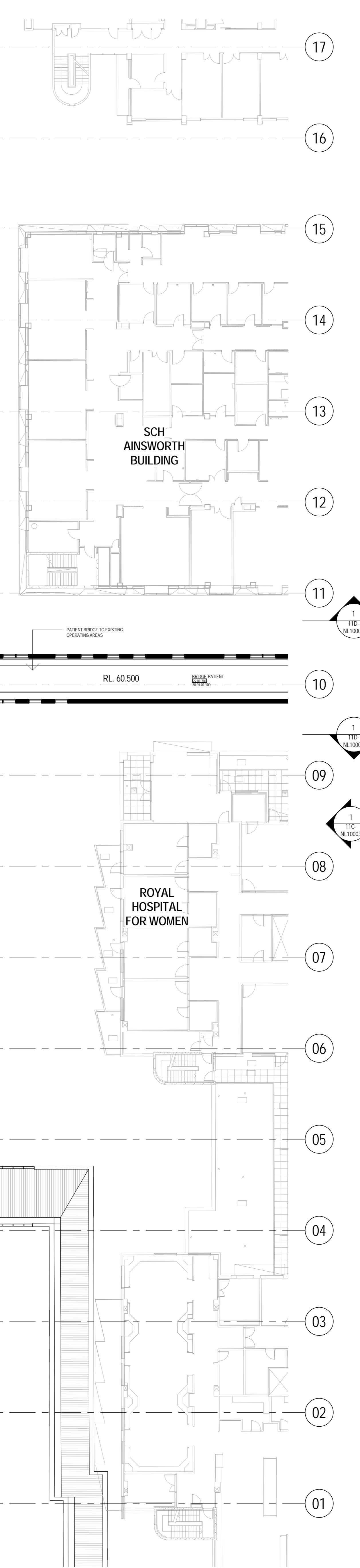
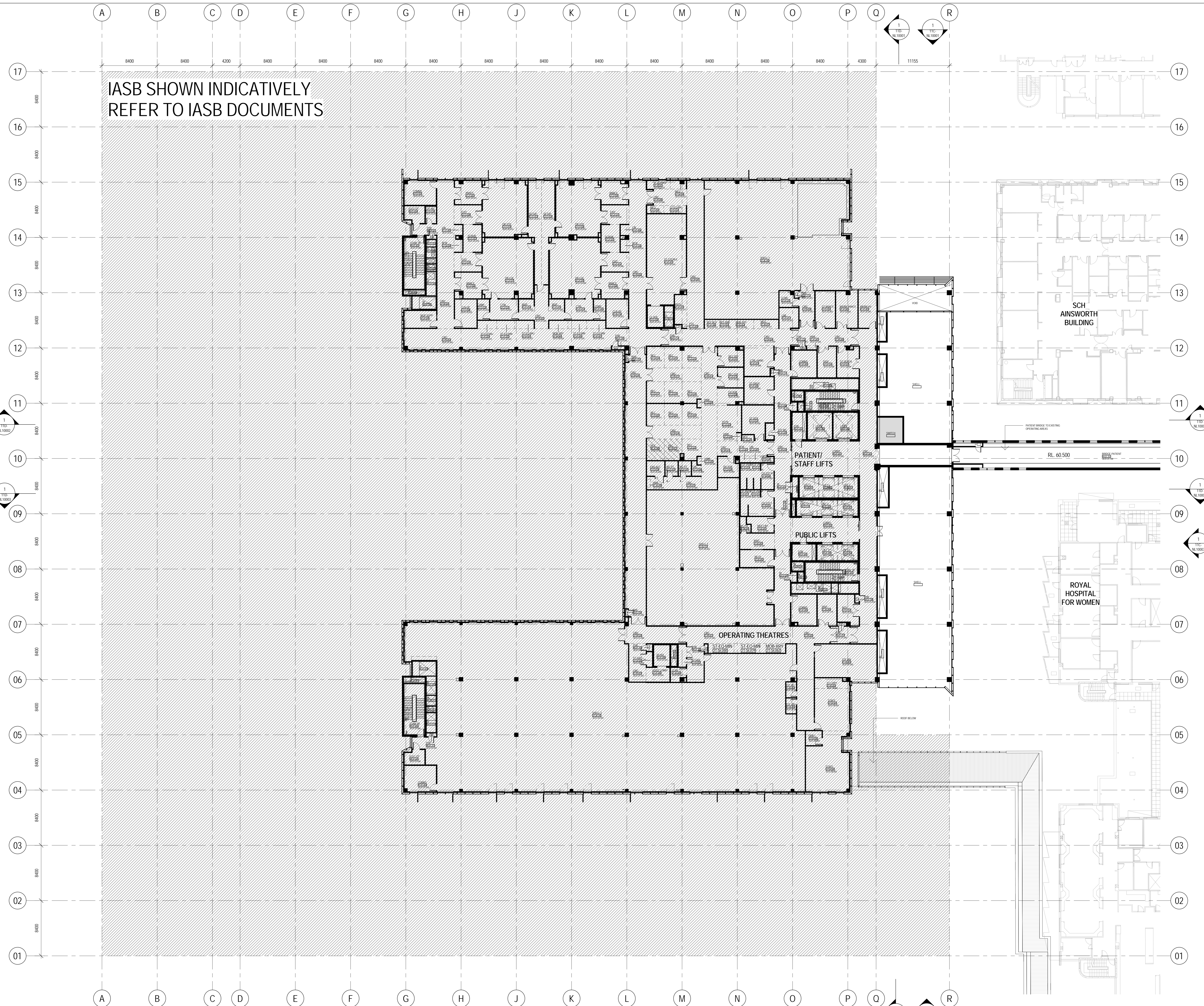

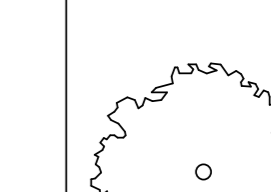
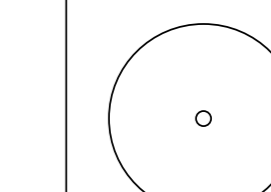
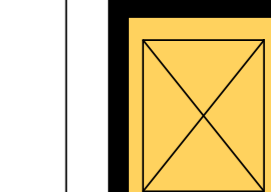
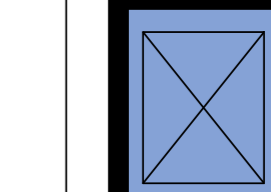
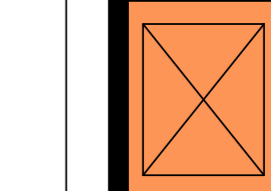
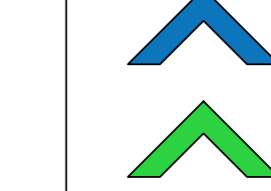
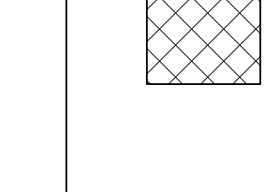
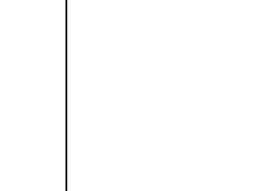
-  PROPOSED TREES
-  EXISTING TREES
-  PUBLIC LIFT
-  PATIENT LIFT
-  HOT LIFT
-  FM / BED ACCESS
-  PUBLIC ACCESS
-  WARM SHELL SPACE

STAGE 1
LV 01 RL 60.500 m

NSW GOVERNMENT | **Planning, Industry & Environment**
Issued under the Environmental Planning and Assessment Act 1979
Approved Application No: SSD-10339 Signed: *[Signature]*
Granted on the: 18 Dec 2019 Sheet No: 4 of 28

CLIENT
NSW Health Infrastructure

CONSTRUCTION MANAGER
lendlease

PROJECT
ASB/UNSW EAST INTEGRATION
c/o 255 FITZ STREET,
SYDNEY NSW
AUSTRALIA
BVN PROJECT NUMBER

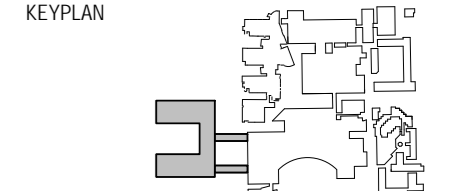
1:200000
KEY PLAN

TRUE NORTH PROJECT NORTH

GRAPHIC SCALE
SCALE
0 2000 5000

1:200000 DO NOT SCALE
STATUS

SCHEMATIC DESIGN
DRAWING

GENERAL ARRANGEMENT
PLAN - INTEGRATED ASB
ADDITION LEVEL 01
RCR-BVN-ARC-50-DRW-11B-0100003 ISSUE D

IASB SHOWN INDICATIVELY
REFER TO IASB DOCUMENTS

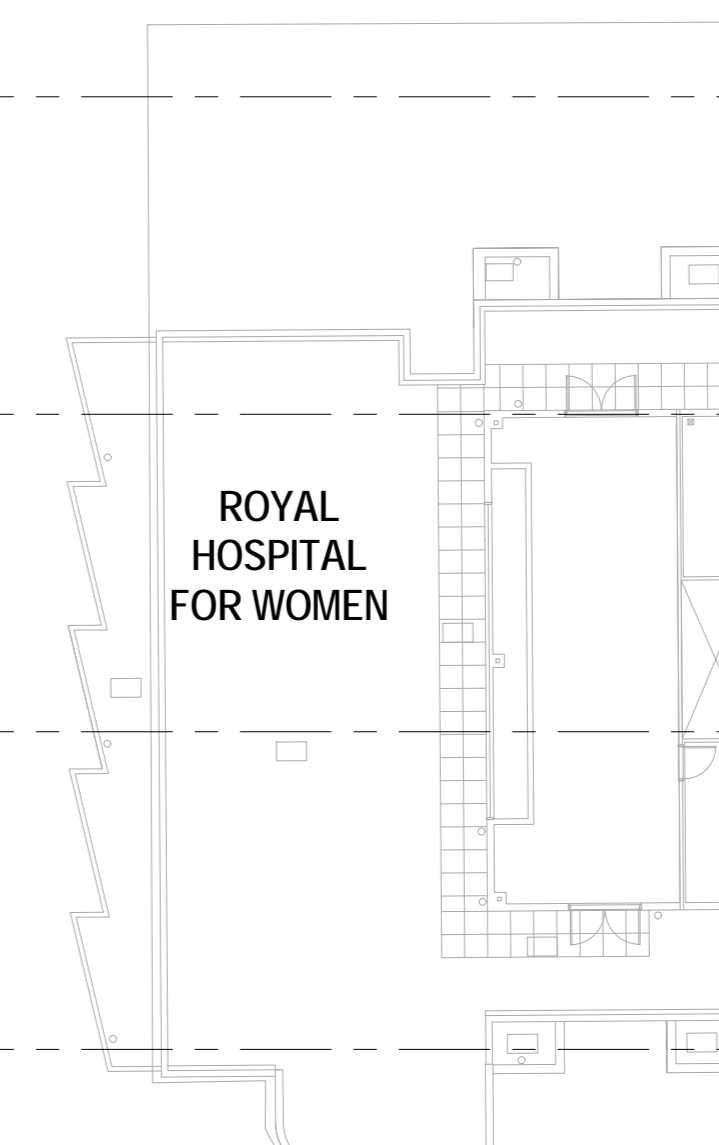

- PROPOSED TREES
- EXISTING TREES
- PUBLIC LIFT
- PATIENT LIFT
- HOT LIFT
- FM / BED ACCESS
- PUBLIC ACCESS
- WARM SHELL SPACE

NSW GOVERNMENT | **Planning, Industry & Environment**
 Issued under the Environmental Planning and Assessment Act 1979
 Approved Application No: SSD-10339 Signed: *[Signature]*
 Granted on the: 18 Dec 2019 Sheet No: 8 of 28

CLIENT
NSW Health Infrastructure

CONSTRUCTION MANAGER
lendlease

PROJECT
ASBUNSW EAST INTEGRATION
c/o 255 FITZ STREET,
SYDNEY NSW
AUSTRALIA
BUN PROJECT NUMBER

STAGE 08B
KEY PLAN

TRUE NORTH PROJECT NORTH

GRAPHIC SCALE
SCALE 0 2000 5000
1:2000 (M) DO NOT SCALE
STATUS:

SCHEMATIC DESIGN
DRAWING:

STAGE 1
LV 05 RL 78.400 m

GENERAL ARRANGEMENT PLAN - INTEGRATED ASB ADDITION LEVEL 05
RCR-BVN-ARC-50-DRW-11B-0500003 ISSUE D

IASB SHOWN INDICATIVELY
REFER TO IASB DOCUMENTS

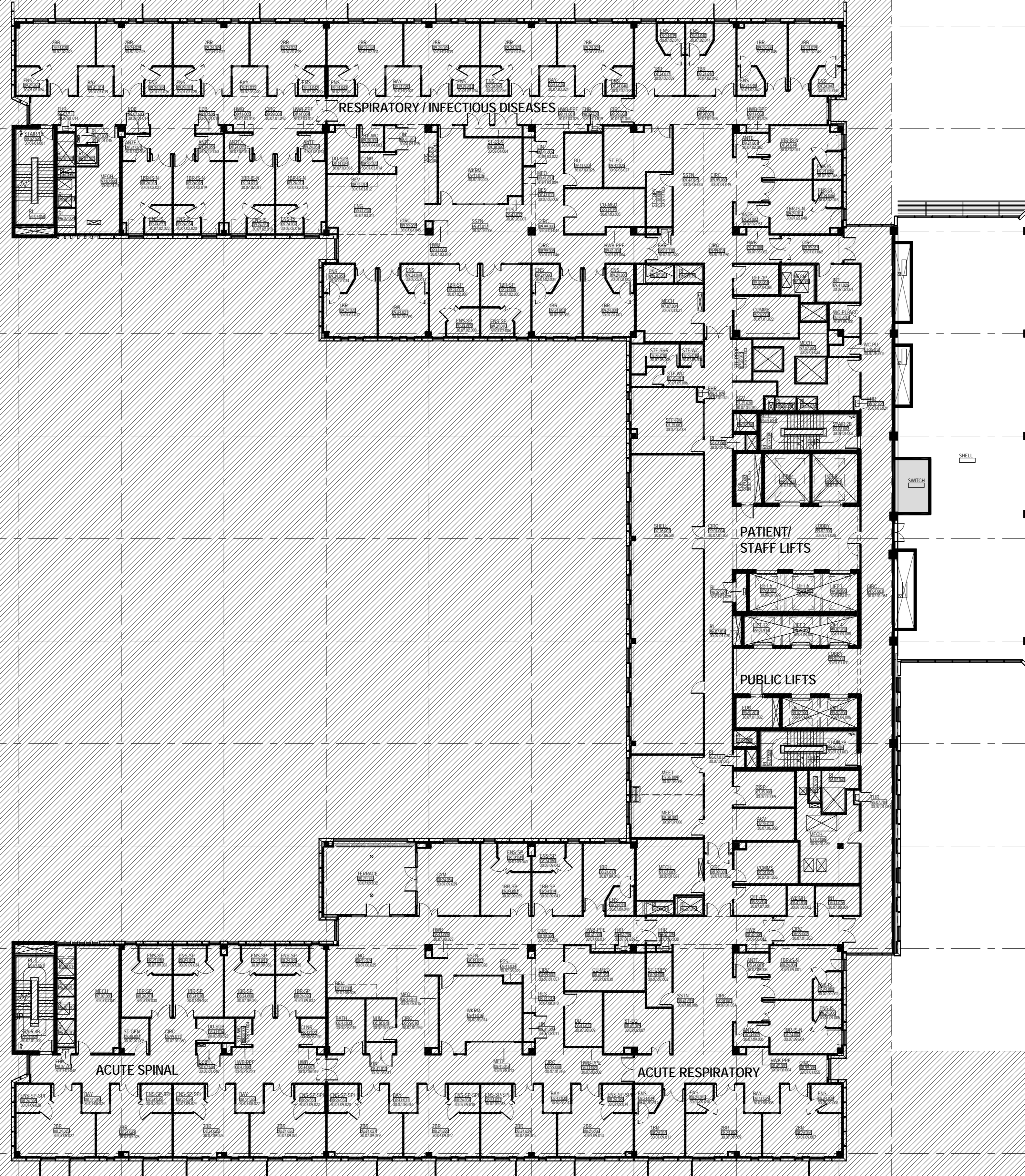

- PROPOSED TREES
- EXISTING TREES
- PUBLIC LIFT
- PATIENT LIFT
- HOT LIFT
- FM / BED ACCESS
- PUBLIC ACCESS
- WARM SHELL SPACE

STAGE 1
LV 07 RL 86.800 m

NSW GOVERNMENT
Planning, Industry & Environment
Issued under the Environmental Planning and Assessment Act 1979
Approved Application No: 655D-10339 Signed: [Signature]
Granted on the: 18 Dec 2019 Sheet No: 10 of 28

CLIENT
NSW Health Infrastructure

CONSTRUCTION MANAGER
lendlease

PROJECT
ASBUNSW EAST INTEGRATION
c/o 255 FITZ STREET,
SYDNEY NSW
AUSTRALIA
BVN PROJECT NUMBER

1:200000
KEY PLAN

TRUE NORTH PROJECT NORTH

GRAPHIC SCALE
SCALE
0 2000 5000
1:200000 DO NOT SCALE
STATUS

SCHEMATIC DESIGN
DRAWING

GENERAL ARRANGEMENT
PLAN - INTEGRATED ASB
ADDITION LEVEL 07
ISSUE
RCR-BVN-ARC-50-DRW-11B-0700003 D

IASB SHOWN INDICATIVELY
REFER TO IASB DOCUMENTS

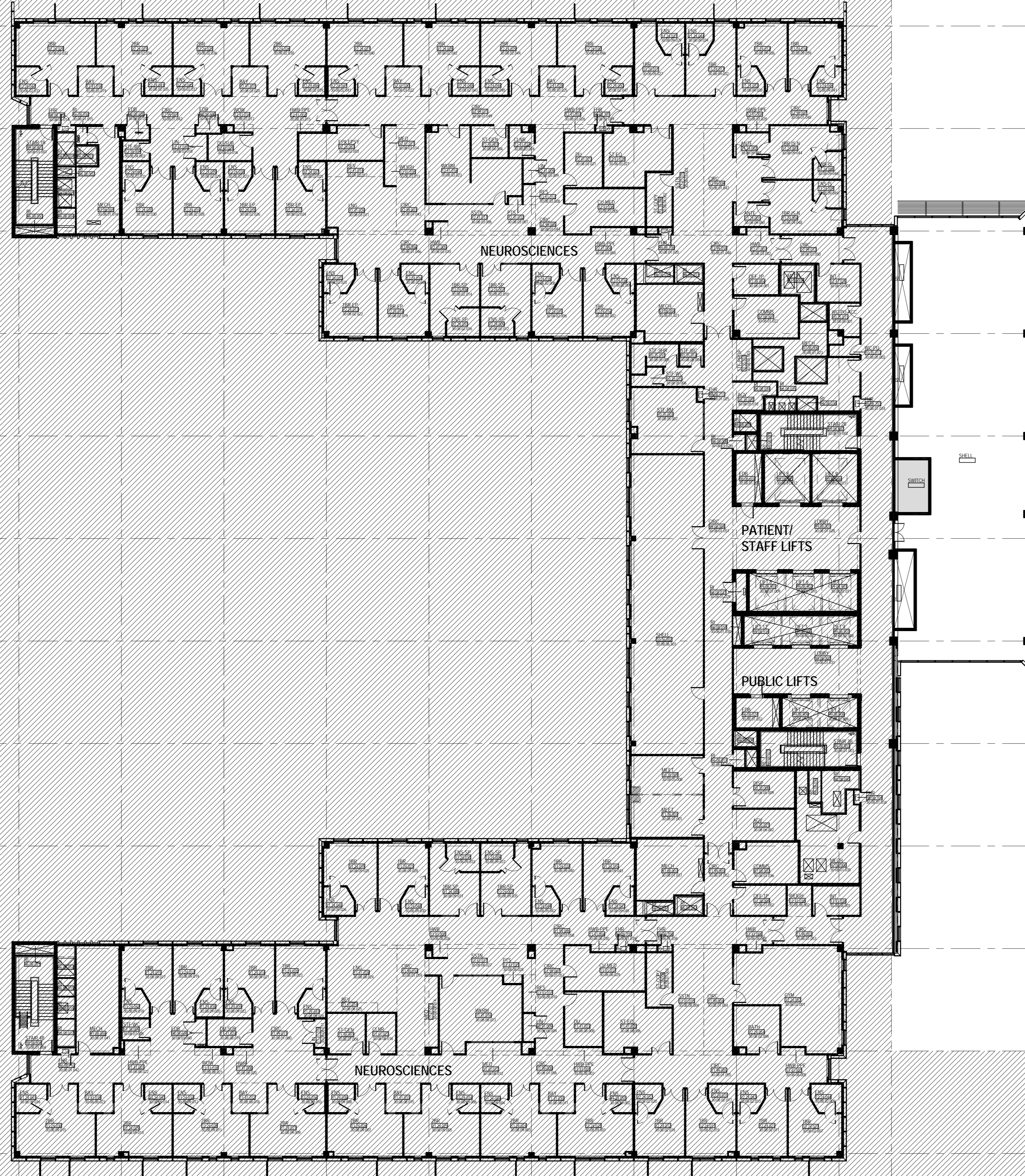

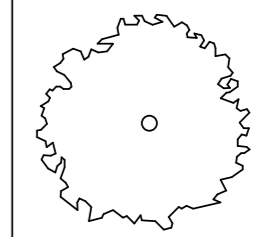
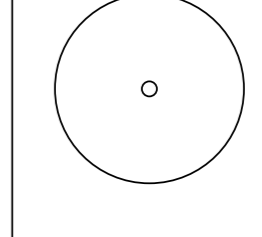
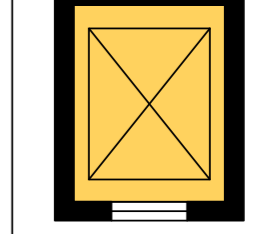
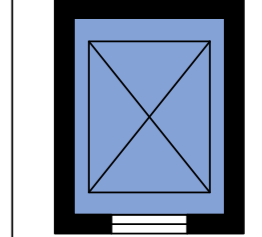
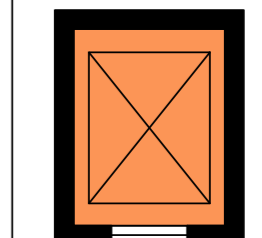
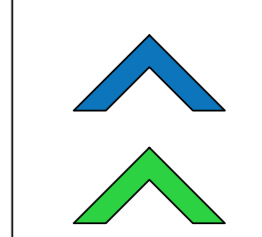
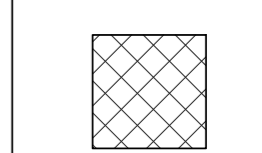
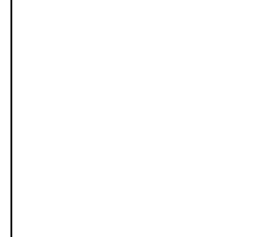
-  PROPOSED TREES
-  EXISTING TREES
-  PUBLIC LIFT
-  PATIENT LIFT
-  HOT LIFT
-  FM / BED ACCESS
-  PUBLIC ACCESS
-  WARM SHELL SPACE

CLIENT
NSW Health Infrastructure

CONSTRUCTION MANAGER
lendlease

PROJECT
ASBUNSW EAST INTEGRATION
c/o 255 FITZ STREET,
SYDNEY NSW
AUSTRALIA
BVN PROJECT NUMBER

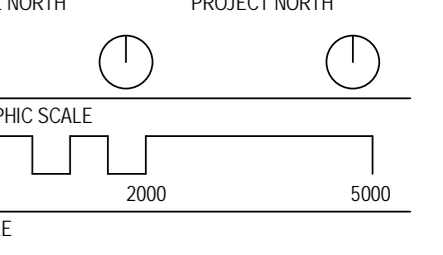
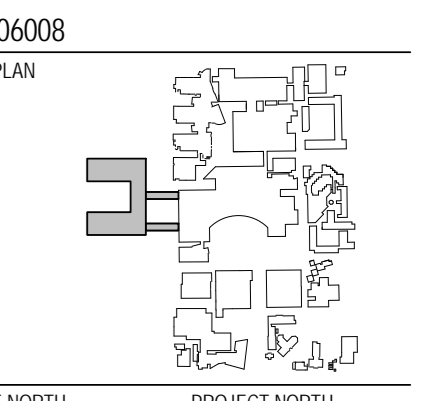

1:2000 (M) DO NOT SCALE
STATUS

SCHEMATIC DESIGN
DRAWING





STAGE 1
LV 08 RL 91.000 m

GENERAL ARRANGEMENT
PLAN - INTEGRATED ASB
ADDITION LEVEL 08
ISSUE
RCR-BVN-ARC-50-DRW-11B-0800003 D

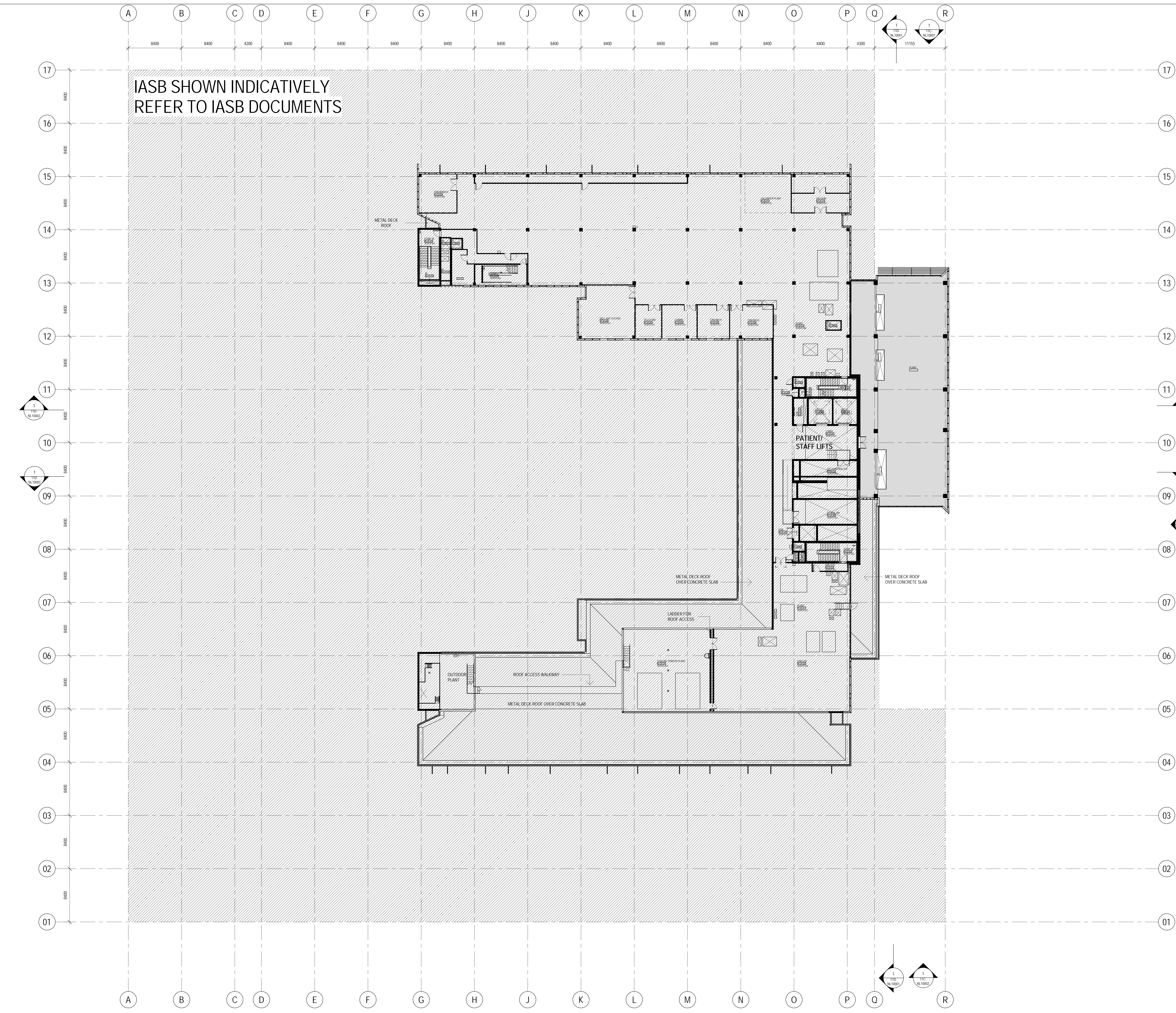
ISSUE	DATE	FOR
A	20/12/18	SKIN SCHEMATIC DESIGN ISSUE FOR PRICING
B	15/05/19	FOR INFORMATION
C	06/06/19	FOR INFORMATION
D	04/07/19	FOR INFORMATION

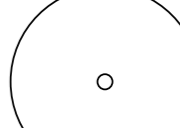
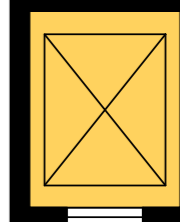
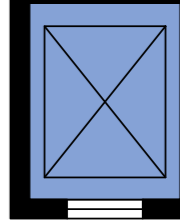
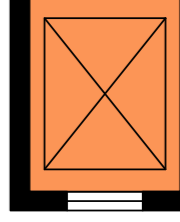
IASB SHOWN INDICATIVELY
REFER TO IASB DOCUMENTS



-  PROPOSED TREES
-  EXISTING TREES
-  PUBLIC LIFT
-  PATIENT LIFT
-  HOT LIFT
-  FM / BED ACCESS
-  PUBLIC ACCESS
-  WARM SHELL SPACE

IASB SHOWN INDICATIVELY
REFER TO IASB DOCUMENTS

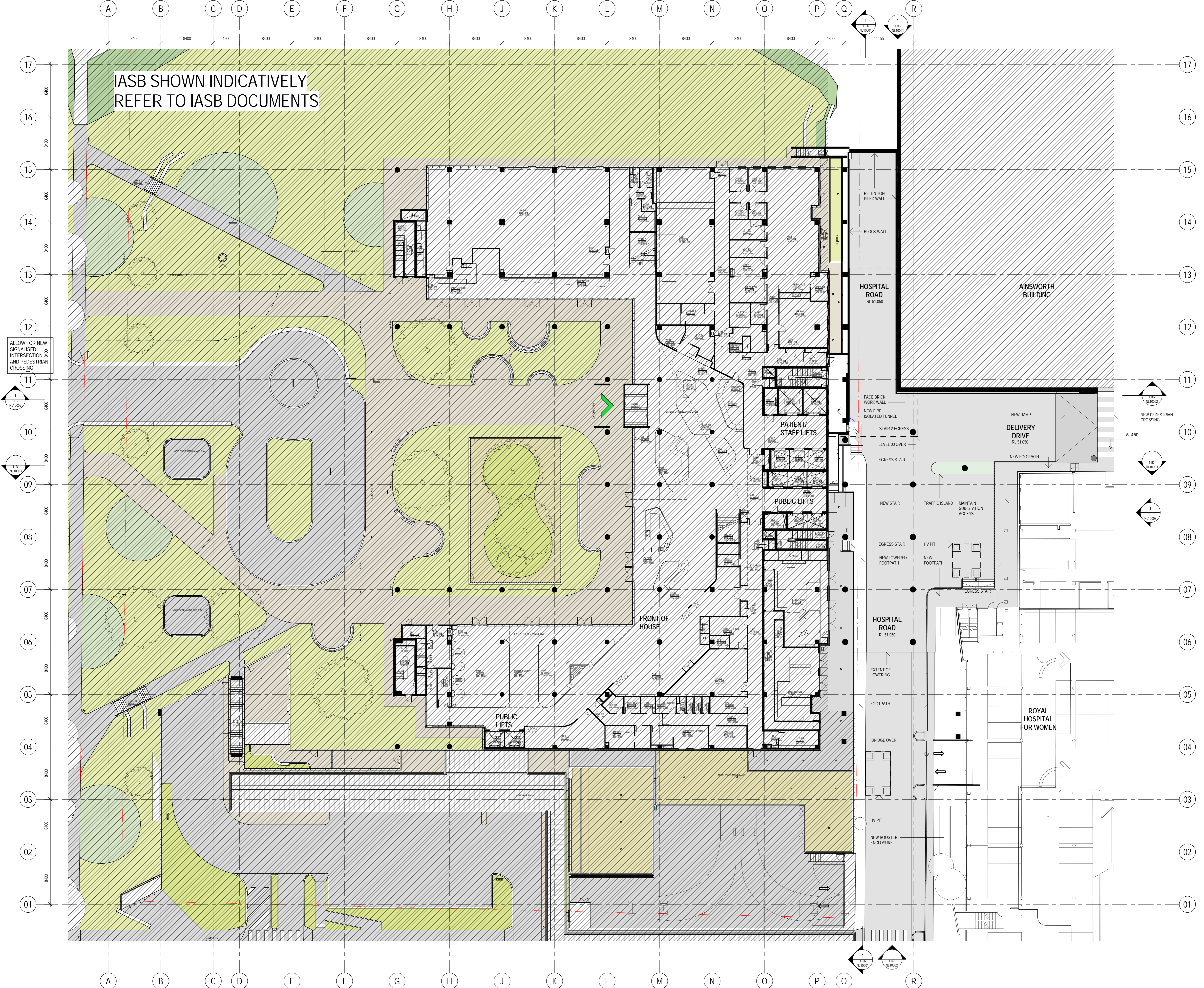

ALLOW FOR NEW SIGNALISED INTERSECTION AND PEDESTRIAN CROSSING

- PROPOSED TREES
- EXISTING TREES
- PUBLIC LIFT
- PATIENT LIFT
- HOT LIFT
- FM / BED ACCESS
- PUBLIC ACCESS
- WARM SHELL SPACE

STAGE 1
LV-01 RL 52.000 m

NSW GOVERNMENT Planning, Industry & Environment
Issued under the Environmental Planning and Assessment Act 1979
Approved Application No: SSD-10339 Signed: [Signature]
Granted on the: 18 Dec 2019 Sheet No: 14 of 28

CLIENT
NSW Health Infrastructure

CONSTRUCTION MANAGER
lendlease

PROJECT
ASBUNSW EAST INTEGRATION
c/o 255 FIT STREET,
SYDNEY NSW
AUSTRALIA
BVN PROJECT NUMBER

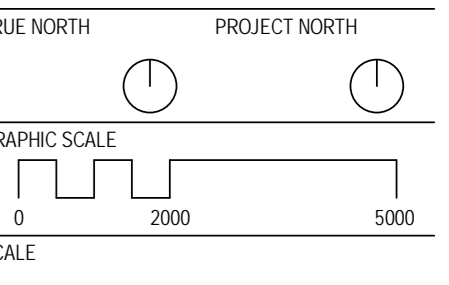
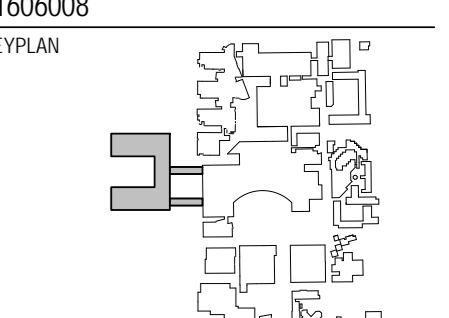

1:2000 (IND) DO NOT SCALE
STATUS
SCHEMATIC DESIGN
DRAWING

GENERAL ARRANGEMENT PLAN - INTEGRATED ASB ADDITION LEVEL -01
RCR-BVN-ARC-50-DRW-11B-B100003 ISSUE D

INTELLECTUAL PROPERTY
COPYRIGHT BVN ARCHITECTURE PTY LIMITED UNLESS OTHERWISE
NOTED. INHERENT ALL RIGHTS TO THE DOCUMENT ARE SUBJECT TO
PAYMENT IN FULL OF ALL BIVN CHARGES. THIS DOCUMENT MAY ONLY
BE USED FOR THE SPECIFIC PROJECT AND THESE USES ONLY
HAS BEEN CREATED AND DELIVERED AS NOTIFIED IN WRITING BY
BIVN AND THIS DOCUMENT MAY NOT BE COPIED, REPRODUCED, OR
ANY UNAUTHORIZED USE OF THIS DOCUMENT IS AT THE USER'S SOLE
RISK AND WITHOUT LIABILITY TO BIVN. THE USER RELEASES AND
WARRANTS BIVN FROM AND AGAINST ALL LOSS OR DAMAGE.

NOTE
CONTRACTOR TO CHECK AND VERIFY ALL DIMENSIONS ON SITE PRIOR
TO COMMENCEMENT OF WORK OR PREPARATION OF SHOP DRAWINGS.
DO NOT SCALE THIS DRAWING.

ISSUE	DATE	FOR
A	20.12.2018	50% SCHEMATIC DESIGN
B	15.05.2019	FOR INFORMATION
C	05.06.2019	FOR INFORMATION
D	04.07.2019	FOR INFORMATION
E	06.08.2019	FOR INFORMATION
F	08.10.2019	FOR INFORMATION
G	23.10.2019	FOR INFORMATION



INTEGRATED ASB ADDITION FACADE MATERIALS LEGEND

<p>DESCRIPTION TERRACOTTA COLOUR SOLID PANEL (ALUMINIUM OR CERAMIC TILE) - VERTICAL INSTALLATION WITH MULTIPLE TILE SIZES COLOUR: TERRACOTTA</p> <p>ALUMINIUM FINNS TO EVERY OPENING ON EAST FACADE</p> <p>LOCATION CURTAIN WALLS LEVEL 01 TO 09</p>	<p>DESCRIPTION CERAMIC TILE - VERTICAL INSTALLATION WITH MULTIPLE TILE SIZES COLOUR: DARK GREY</p> <p>LOCATION CURTAIN WALLS</p>	<p>DESCRIPTION CLEAR VISION GLASS</p> <p>LOCATION LEVEL 00 AND CORRIDOR ENDS</p>	<p>DESCRIPTION SHADOW BOX GLASS SPANDREL</p> <p>LOCATION NORTH AND SOUTH CURTAIN WALL FACADE</p>	<p>DESCRIPTION BRICKWORK</p> <p>LOCATION LEVEL -02 & -01</p>
<p>DESCRIPTION LOUVRED FACADE</p> <p>LOCATION PLANT ROOM AREAS</p>	<p>DESCRIPTION METAL SHEET CLADDING</p> <p>LOCATION LINK BRIDGES</p>	<p>DESCRIPTION VISION GLASS PANEL</p> <p>LOCATION CURTAIN WALLS TO NORTH, SOUTH AND EAST FACADES: BRIDGES</p>	<p>DESCRIPTION ALUMINIUM SPANDREL PANEL</p> <p>LOCATION EAST FACADE CURTAIN WALL SPANDREL PANELS</p>	<p>DESCRIPTION BLOCKWORK</p> <p>LOCATION LEVEL -02 & -01</p>

NSW GOVERNMENT | **Planning, Industry & Environment**

Issued under the Environmental Planning and Assessment Act 1979

Approved Application No: SSD-10339 Signed: *[Signature]*

Granted on the: 18 Dec 2019 Sheet No: 15 of 28



PROJECT
RANDWICK CAMPUS
REDEVELOPMENT
BARKER ST
RANDWICK NSW 2031
AUSTRALIA

BVN PROJECT NUMBER
s1606008

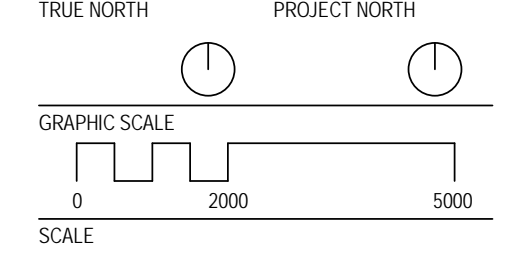
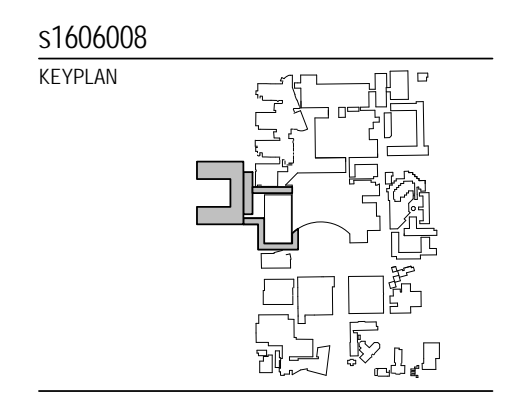

1:2000B1 DO NOT SCALE
STATUS

SCHEMATIC DESIGN
DRAWING

NOTE: LEGEND ONLY APPLIES TO IASB ADDITION FACADE

INTEGRATED ASB ADDITION - NORTH ELEVATION

RCR-BVN-ARC-50-DRAW-11C-NL10001

ISSUE
G

INTELLECTUAL PROPERTY
COPYRIGHT BVN ARCHITECTURE PTY LIMITED UNLESS OTHERWISE NOTED. ALL RIGHTS TO THE DOCUMENT ARE SUBJECT TO PAYMENT IN FULL OF ALL BVN CHARGES. THIS DOCUMENT MAY ONLY BE USED FOR THE SPECIFIC PROJECT AND THESE TERMS MUST BE INCLUDED IN ANY AGREEMENTS AS NOTIFIED IN WRITING BY BVN AND THIS DOCUMENT MAY NOT BE COPIED, REPRODUCED OR OTHERWISE USED IN ANY MANNER WITHOUT THE WRITTEN PERMISSION OF BVN ARCHITECTURE PTY LIMITED. BVN ARCHITECTURE PTY LIMITED ACCEPTS NO LIABILITY FOR ANY UNAUTHORIZED USE OF THIS DOCUMENT OR FOR THE LOSS OF OR DAMAGE TO ANY INFORMATION CONTAINED HEREIN.

NOTE
CONTRACTOR TO CHECK AND VERIFY ALL DIMENSIONS ON SITE PRIOR TO COMMENCEMENT OF WORK OR PREPARATION OF SHOP DRAWINGS. DO NOT SCALE THIS DRAWING.

ISSUE	DATE	FOR
A	15.05.2019	FOR INFORMATION
B	05.06.2019	FOR INFORMATION
C	04.07.2019	FOR INFORMATION
D	06.08.2019	FOR INFORMATION
E	08.10.2019	FOR INFORMATION
F	23.10.2019	FOR INFORMATION



INTEGRATED ASB ADDITION FACADE MATERIALS LEGEND

<p>DESCRIPTION TERRACOTTA COLOUR SOLID PANEL (ALUMINIUM OR CERAMIC TILE) - VERTICAL INSTALLATION WITH MULTIPLE TILE SIZES COLOUR: TERRACOTTA</p> <p>ALUMINIUM FINNS TO EVERY OPENING ON EAST FACADE</p> <p>LOCATION CURTAIN WALLS LEVEL 01 TO 09</p>	<p>DESCRIPTION CERAMIC TILE - VERTICAL INSTALLATION WITH MULTIPLE TILE SIZES COLOUR: DARK GREY</p> <p>LOCATION CURTAIN WALLS</p>	<p>DESCRIPTION CLEAR VISION GLASS</p> <p>LOCATION LEVEL 00 AND CORRIDOR ENDS</p>	<p>DESCRIPTION SHADOW BOX GLASS SPANDREL</p> <p>LOCATION NORTH AND SOUTH CURTAIN WALL FACADE</p>	<p>DESCRIPTION BRICKWORK</p> <p>LOCATION LEVEL -02 & -01</p>
<p>DESCRIPTION LOUVRED FACADE</p> <p>LOCATION PLANT ROOM AREAS</p>	<p>DESCRIPTION METAL SHEET CLADDING</p> <p>LOCATION LINK BRIDGES</p>	<p>DESCRIPTION VISION GLASS PANEL</p> <p>LOCATION CURTAIN WALLS TO NORTH, SOUTH AND EAST FACADES; BRIDGES</p>	<p>DESCRIPTION ALUMINIUM SPANDREL PANEL</p> <p>LOCATION EAST FACADE CURTAIN WALL SPANDREL PANELS</p>	<p>DESCRIPTION BLOCKWORK</p> <p>LOCATION LEVEL -02 & -01</p>

NSW GOVERNMENT | **Planning, Industry & Environment**

Issued under the Environmental Planning and Assessment Act 1979

Approved Application No: SSD-10339 Signed: *[Signature]*

Granted on the: 18 Dec 2019 Sheet No: 16 of 28

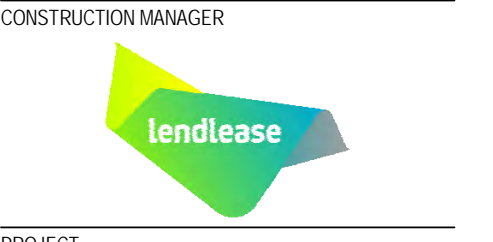

PROJECT
RANDWICK CAMPUS REDEVELOPMENT
BARKER ST
RANDWICK NSW 2031
AUSTRALIA

BVN PROJECT NUMBER
s1606008

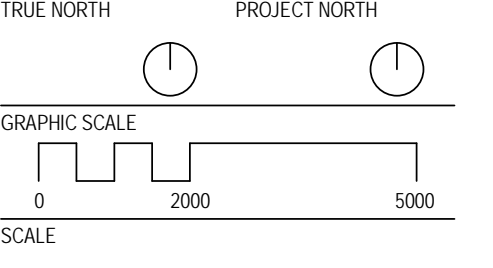
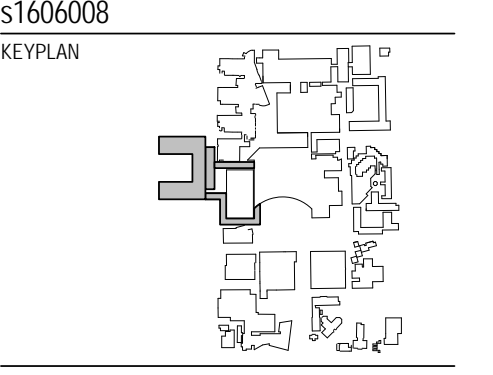

1:2000B1 DO NOT SCALE
STATUS
SCHEMATIC DESIGN
DRAWING

INTEGRATED ASB ADDITION - SOUTH ELEVATION

RCR-BVN-ARC-50-DRW-11C-NL10002

ISSUE
F

NOTE: LEGEND ONLY APPLIES TO IASB ADDITION FACADE

INTELLECTUAL PROPERTY
COPYRIGHT BVN ARCHITECTURE PTY LIMITED. UNLESS OTHERWISE ADVISED IN WRITING, ALL RIGHTS TO THE DOCUMENT ARE SUBJECT TO PATENT IN FULL OF ALL BIVN-OWNED DOCUMENTS MAY ONLY BE USED FOR THE SPECIFIC PURPOSE AND THESE USES ARE LIMITED TO THE ORIGINAL DOCUMENT. ANY UNAUTHORIZED USE OF THIS DOCUMENT IS AT THE USER'S SOLE RISK AND WITHOUT IMPAIRING RIGHTS TO THE USER RELEASED AND INDEMNIFIED FROM AND AGAINST ALL LOSS SO ARISING.

NOTE
CONTRACTOR TO CHECK AND VERIFY ALL DIMENSIONS ON SITE PRIOR TO COMMENCEMENT OF WORK OR PREPARATION OF SHOP DRAWINGS. DO NOT SCALE THIS DRAWING.

ISSUE	DATE	FOR
A	15.05.2019	FOR INFORMATION
B	05.06.2019	FOR INFORMATION
C	04.07.2019	FOR INFORMATION
D	06.08.2019	FOR INFORMATION
E	08.10.2019	FOR INFORMATION
F	23.10.2019	FOR INFORMATION



INTEGRATED ASB ADDITION FACADE MATERIALS LEGEND

<p>DESCRIPTION TERRACOTTA COLOUR SOLID PANEL (ALUMINIUM OR CERAMIC TILE) - VERTICAL INSTALLATION WITH MULTIPLE TILE SIZES COLOUR: TERRACOTTA</p> <p>ALUMINIUM FINNS TO EVERY OPENING ON EAST FACADE</p> <p>LOCATION CURTAIN WALLS LEVEL 01 TO 09</p>	<p>DESCRIPTION CERAMIC TILE - VERTICAL INSTALLATION WITH MULTIPLE TILE SIZES COLOUR: DARK GREY</p> <p>LOCATION CURTAIN WALLS</p>	<p>DESCRIPTION CLEAR VISION GLASS</p> <p>LOCATION LEVEL 00 AND CORRIDOR ENDS</p>	<p>DESCRIPTION SHADOW BOX GLASS SPANDREL</p> <p>LOCATION NORTH AND SOUTH CURTAIN WALL FACADE</p>	<p>DESCRIPTION BRICKWORK</p> <p>LOCATION LEVEL -02 & -01</p>
<p>DESCRIPTION LOUVRED FACADE</p> <p>LOCATION PLANT ROOM AREAS</p>	<p>DESCRIPTION METAL SHEET CLADDING</p> <p>LOCATION LINK BRIDGES</p>	<p>DESCRIPTION VISION GLASS PANEL</p> <p>LOCATION CURTAIN WALLS TO NORTH, SOUTH AND EAST FACADES: BRIDGES</p>	<p>DESCRIPTION ALUMINIUM SPANDREL PANEL</p> <p>LOCATION EAST FACADE CURTAIN WALL SPANDREL PANELS</p>	<p>DESCRIPTION BLOCKWORK</p> <p>LOCATION LEVEL -02 & -01</p>

NSW GOVERNMENT | **Planning, Industry & Environment**

Issued under the Environmental Planning and Assessment Act 1979

Approved Application No: SSD-10339 Signed: [Signature]

Granted on the: 18 Dec 2019 Sheet No: 17 of 28

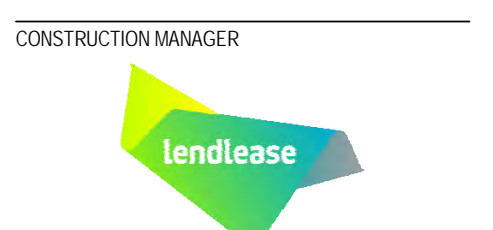

PROJECT
RANDWICK CAMPUS REDEVELOPMENT
BARKER ST
RANDWICK NSW 2031
AUSTRALIA

BVN PROJECT NUMBER
s1606008

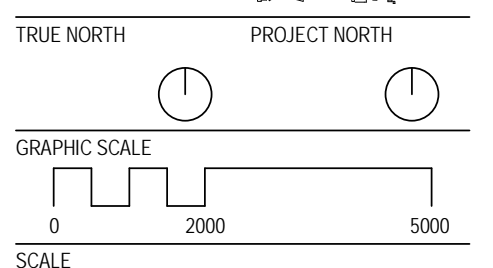
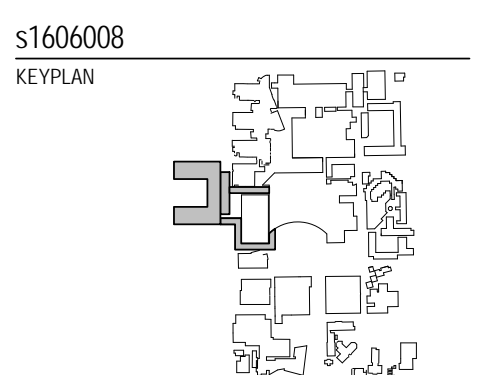

1:2000B1 DO NOT SCALE
STATUS
SCHEMATIC DESIGN
DRAWING

INTEGRATED ASB ADDITION - EAST ELEVATION

RCR-BVN-ARC-50-DRAW-11C-NL10003

ISSUE
F

NOTE: LEGEND ONLY APPLIES TO IASB ADDITION FACADE

INTELLECTUAL PROPERTY
COPYRIGHT BVN ARCHITECTURE PTY LIMITED. UNLESS OTHERWISE ADVISED IN WRITING, ALL RIGHTS TO THE DOCUMENT ARE SUBJECT TO PAYMENT IN FULL OF ALL BVN CHARGES. THIS DOCUMENT MAY ONLY BE USED FOR THE SPECIFIC PROJECT AND THESE TERMS AND CONDITIONS HAVE BEEN CREATED AND DELIVERED AS NOTIFIED IN WRITING BY BVN AND THIS DOCUMENT MAY NOT BE COPIED, REPRODUCED, OR OTHERWISE USED IN ANY MANNER WITHOUT THE WRITTEN PERMISSION OF BVN. BVN DOES NOT ACCEPT ANY LIABILITY FOR LOSS OR DAMAGE OF ANY KIND ARISING FROM THE USE OF THIS DOCUMENT.

NOTE
CONTRACTOR TO CHECK AND VERIFY ALL DIMENSIONS ON SITE PRIOR TO COMMENCEMENT OF WORK OR PREPARATION OF SHOP DRAWINGS. DO NOT SCALE THIS DRAWING.

ISSUE	DATE	FOR
A	20.12.2018	50% SCHEMATIC DESIGN
B	05.06.2019	FOR INFORMATION
C	04.02.2019	FOR INFORMATION
D	06.08.2019	FOR INFORMATION
E	08.10.2019	FOR INFORMATION
F	23.10.2019	FOR INFORMATION



INTEGRATED ASB ADDITION FACADE MATERIALS LEGEND

<p>DESCRIPTION TERRACOTTA COLOUR SOLID PANEL (ALUMINIUM OR CERAMIC TILE) - VERTICAL INSTALLATION WITH MULTIPLE TILE SIZES COLOUR: TERRACOTTA</p> <p>ALUMINIUM FINIS TO EVERY OPENING ON EAST FACADE</p> <p>LOCATION CURTAIN WALLS LEVEL 01 TO 09</p>	<p>DESCRIPTION CERAMIC TILE - VERTICAL INSTALLATION WITH MULTIPLE TILE SIZES COLOUR: DARK GREY</p> <p>LOCATION CURTAIN WALLS</p>	<p>DESCRIPTION CLEAR VISION GLASS</p> <p>LOCATION LEVEL 00 AND CORRIDOR ENDS</p>	<p>DESCRIPTION SHADOW BOX GLASS SPANDREL</p> <p>LOCATION NORTH AND SOUTH CURTAIN WALL FACADE</p>	<p>DESCRIPTION BRICKWORK</p> <p>LOCATION LEVEL -02 & -01</p>
<p>DESCRIPTION LOUVRED FACADE</p> <p>LOCATION PLANT ROOM AREAS</p>	<p>DESCRIPTION METAL SHEET CLADDING</p> <p>LOCATION LINK BRIDGES</p>	<p>DESCRIPTION VISION GLASS PANEL</p> <p>LOCATION CURTAIN WALLS TO NORTH, SOUTH AND EAST FACADES: BRIDGES</p>	<p>DESCRIPTION ALUMINIUM SPANDREL PANEL</p> <p>LOCATION EAST FACADE CURTAIN WALL SPANDREL PANELS</p>	<p>DESCRIPTION BLOCKWORK</p> <p>LOCATION LEVEL -02 & -01</p>

NSW GOVERNMENT | **Planning, Industry & Environment**

Issued under the Environmental Planning and Assessment Act 1979

Approved Application No: SSD-10339 Signed: *[Signature]*
Granted on the: 18 Dec 2019 Sheet No: 19 of 28

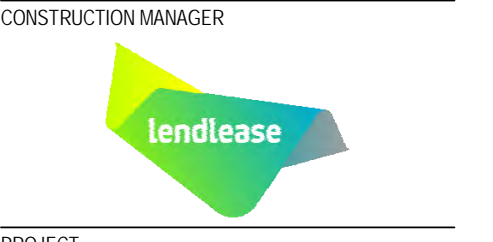

PROJECT
RANDWICK CAMPUS REDEVELOPMENT
BARKER ST
RANDWICK NSW 2031
AUSTRALIA
BVN PROJECT NUMBER
s1606008

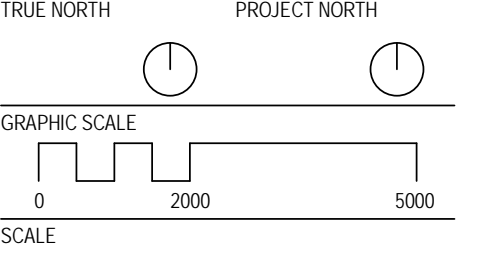
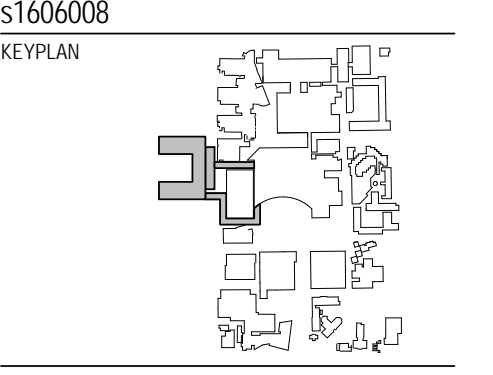

1:2000B1 DO NOT SCALE
STATUS
CONTRACT DOCUMENTATION
DRAWING

NOTE: LEGEND ONLY APPLIES TO IASB ADDITION FACADE

INTEGRATED ASB ADDITION - WEST-EAST SECTION
RCR-BVN-ARC-50-DRAW-11D-NL10002
ISSUE
F

INTELLECTUAL PROPERTY
COPYRIGHT BVN ARCHITECTURE PTY LIMITED. UNLESS OTHERWISE ADVISED IN WRITING, ALL RIGHTS TO THE DOCUMENT ARE SUBJECT TO PAYMENT IN FULL OF ALL BVN SERVICES. THIS DOCUMENT MAY ONLY BE USED FOR THE SPECIFIC PROJECT AND THESE USES. ANY REUSE, MODIFICATION, REPRODUCTION, DISTRIBUTION, OR ANY OTHER UNAUTHORIZED USE OF THIS DOCUMENT IS AT THE USER'S SOLE RISK AND WITHOUT LIABILITY TO BVN ARCHITECTURE PTY LIMITED. BVN ARCHITECTURE PTY LIMITED ACCEPTS NO LIABILITY FOR ANY SUCH UNAUTHORIZED USE.

NOTE
CONTRACTOR TO CHECK AND VERIFY ALL DIMENSIONS ON SITE PRIOR TO COMMENCEMENT OF WORK OR PREPARATION OF SHOP DRAWINGS. DO NOT SCALE THIS DRAWING.

ISSUE	DATE	FOR
A	20.12.2018	50% SCHEMATIC DESIGN
B	05.06.2019	FOR INFORMATION
C	04.07.2019	FOR INFORMATION
D	06.08.2019	FOR INFORMATION
E	08.10.2019	FOR INFORMATION
F	23.10.2019	FOR INFORMATION

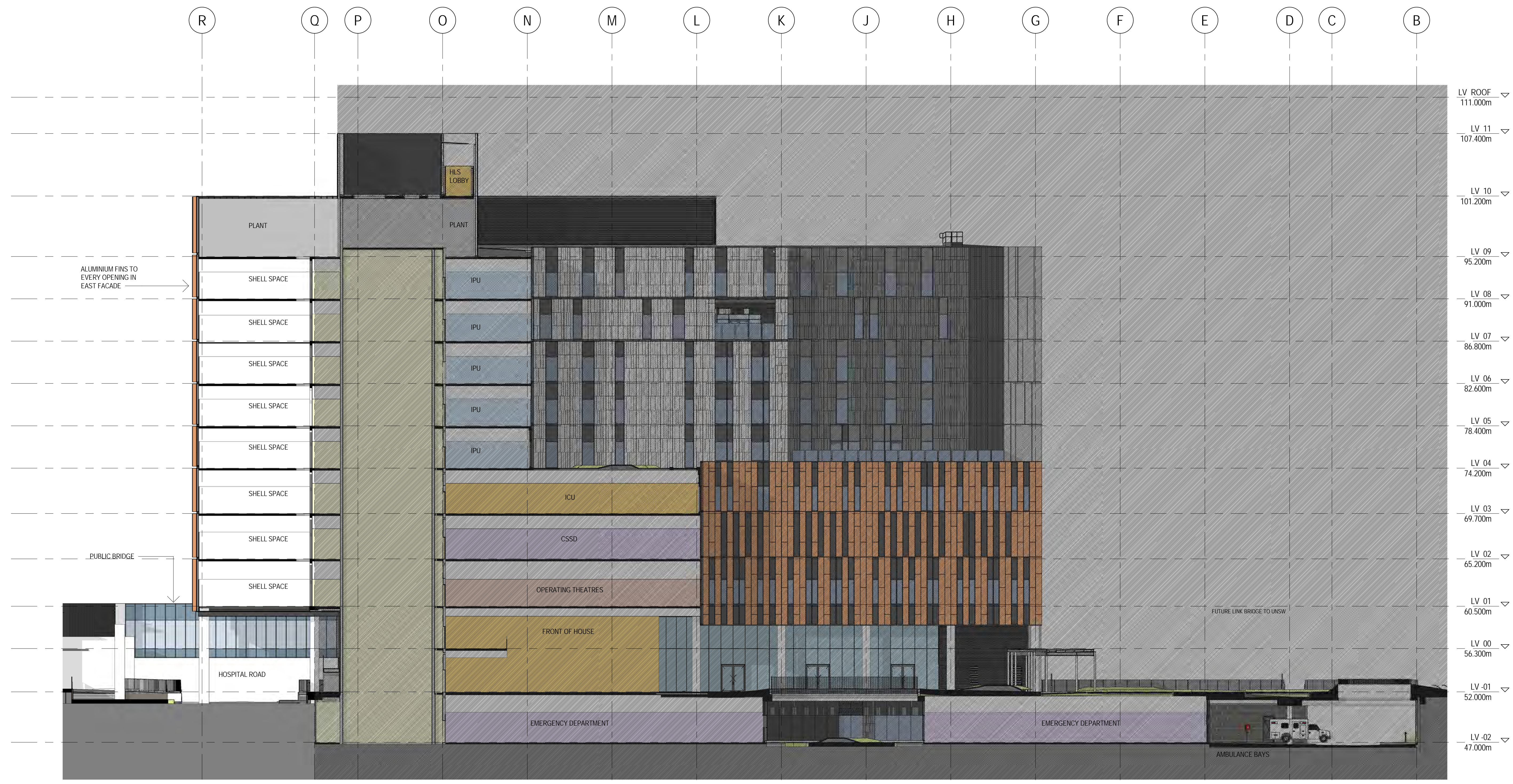

INTEGRATED ASB ADDITION FACADE MATERIALS LEGEND

<p>DESCRIPTION TERRACOTTA COLOUR SOLID PANEL (ALUMINIUM OR CERAMIC TILE) - VERTICAL INSTALLATION WITH MULTIPLE TILE SIZES COLOUR: TERRACOTTA</p> <p>ALUMINIUM FINNS TO EVERY OPENING ON EAST FACADE</p> <p>LOCATION CURTAIN WALLS LEVEL 01 TO 09</p>	<p>DESCRIPTION CERAMIC TILE - VERTICAL INSTALLATION WITH MULTIPLE TILE SIZES COLOUR: DARK GREY</p> <p>LOCATION CURTAIN WALLS</p>	<p>DESCRIPTION CLEAR VISION GLASS</p> <p>LOCATION LEVEL 00 AND CORRIDOR ENDS</p>	<p>DESCRIPTION SHADOW BOX GLASS SPANDREL</p> <p>LOCATION NORTH AND SOUTH CURTAIN WALL FACADE</p>	<p>DESCRIPTION BRICKWORK</p> <p>LOCATION LEVEL -02 & -01</p>
<p>DESCRIPTION LOUVRED FACADE</p> <p>LOCATION PLANT ROOM AREAS</p>	<p>DESCRIPTION METAL SHEET CLADDING</p> <p>LOCATION LINK BRIDGES</p>	<p>DESCRIPTION VISION GLASS PANEL</p> <p>LOCATION CURTAIN WALLS TO NORTH, SOUTH AND EAST FACADES; BRIDGES</p>	<p>DESCRIPTION ALUMINIUM SPANDREL PANEL</p> <p>LOCATION EAST FACADE CURTAIN WALL SPANDREL PANELS</p>	<p>DESCRIPTION BLOCKWORK</p> <p>LOCATION LEVEL -02 & -01</p>

NSW GOVERNMENT | **Planning, Industry & Environment**

Issued under the Environmental Planning and Assessment Act 1979

Approved Application No: SSD-10339 Signed: [Signature]

Granted on the: 18 Dec 2019 Sheet No: 20 of 28

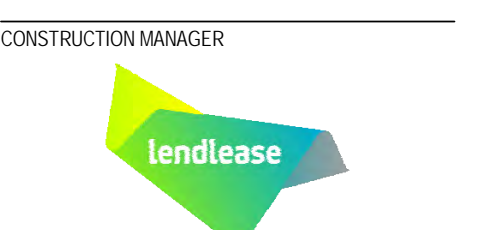

PROJECT
RANDWICK CAMPUS REDEVELOPMENT
BARKER ST
RANDWICK NSW 2031
AUSTRALIA

BVN PROJECT NUMBER
s1606008

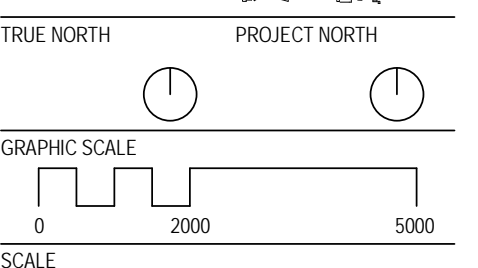
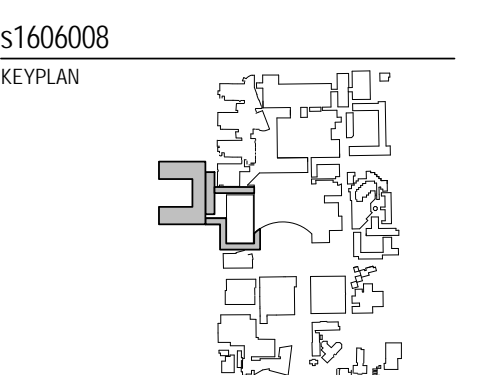

1:200@B1 DO NOT SCALE
STATUS

CONTRACT DOCUMENTATION
DRAWING

INTEGRATED ASB ADDITION - WEST-EAST SECTION

RCR-BVN-ARC-50-DRW-11D-NL10003

ISSUE
F

NOTE: LEGEND ONLY APPLIES TO IASB ADDITION FACADE

LEVEL 00 General Arrangement

The landscape design responds to its context and creates a welcoming entrance to the IASB Addition featuring high quality planting, paving and street furniture.

The planted areas outside the IASB Addition entrance will feature raised steel planters with a palette of native shrubs, grasses and ground covers. Native feature trees will add structure and shade to the garden.

The western planter will feature species that will cascade over the edge and create a green 'veil' in front of the basement wall.

Seating areas create a space for staff to break away and take a moment, socialise or eat lunch.

A larger, social space and a series of small private seating areas are offered to accommodate a variety of use.

Existing access will be maintained to the Ainsworth Building and where significant level change occurs, a retaining wall and protective handrail will be used.

Existing delivery and drop off access is also maintained to the Ainsworth, which will be made good post construction.



CHARACTER IMAGES

Planning, Industry & Environment

Issued under the Environmental Planning and Assessment Act 1979

Approved Application No: SSD-10339 Signed: *Megan*

Granted on the: 18 Dec 2019 Sheet No: 21 of 28

Legend

- ① Primary pedestrian connection from Hospital Road to building entry
- ② Secondary pedestrian connection
- ③ Public drop-off
- ④ Area to be made good and access maintained to Ainsworth Building.
- ⑤ Raised planters on podium
- ⑥ Social seating / break out spaces
- ⑦ Handrail to edge of retaining wall
- ⑧ Main building entry
- ⑨ Internal lower level courtyard & hanging garden
- ⑩ Native ornamental tree and understorey planting
- ⑪ Existing tree removed

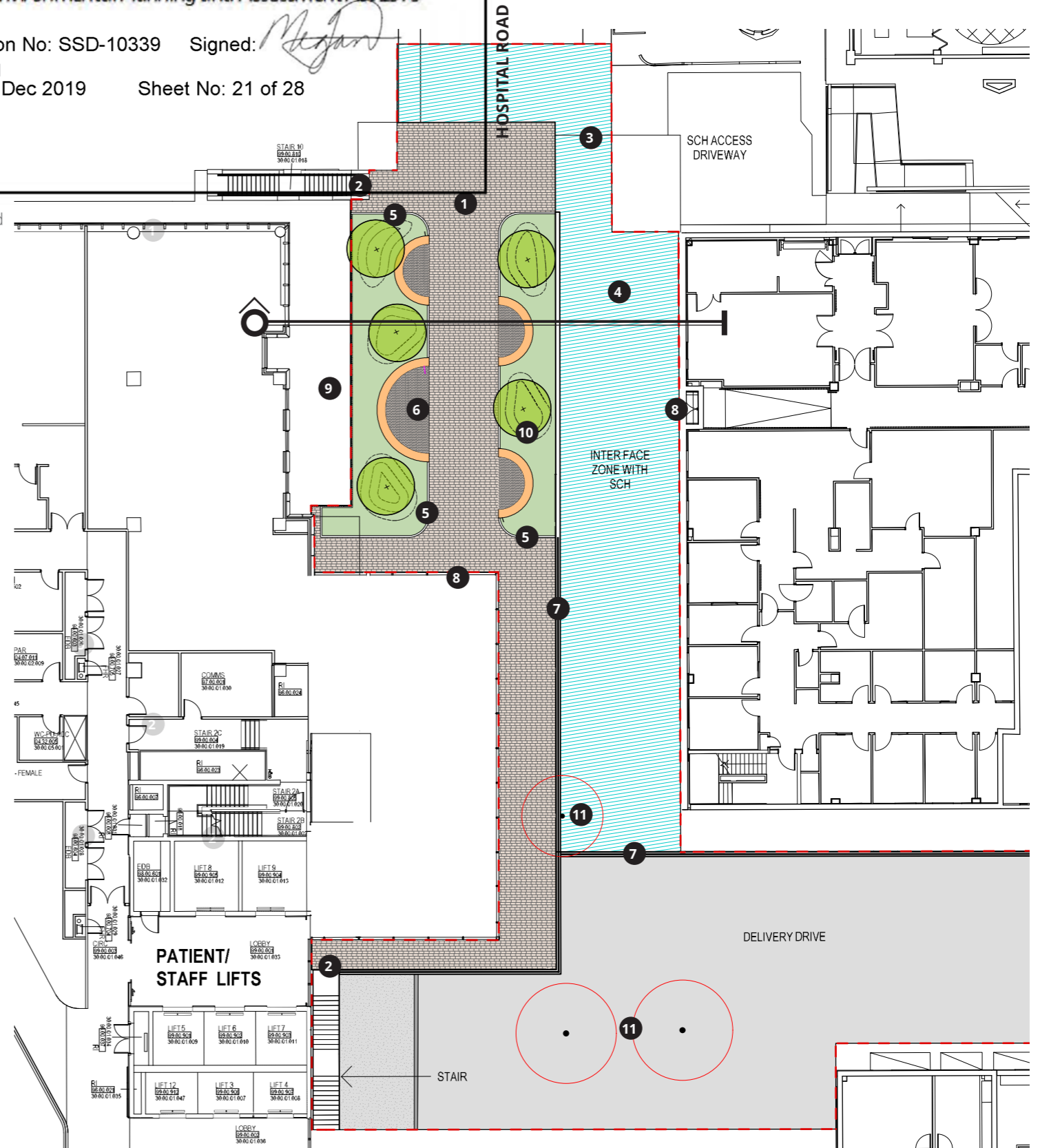

LEVEL 00 Section

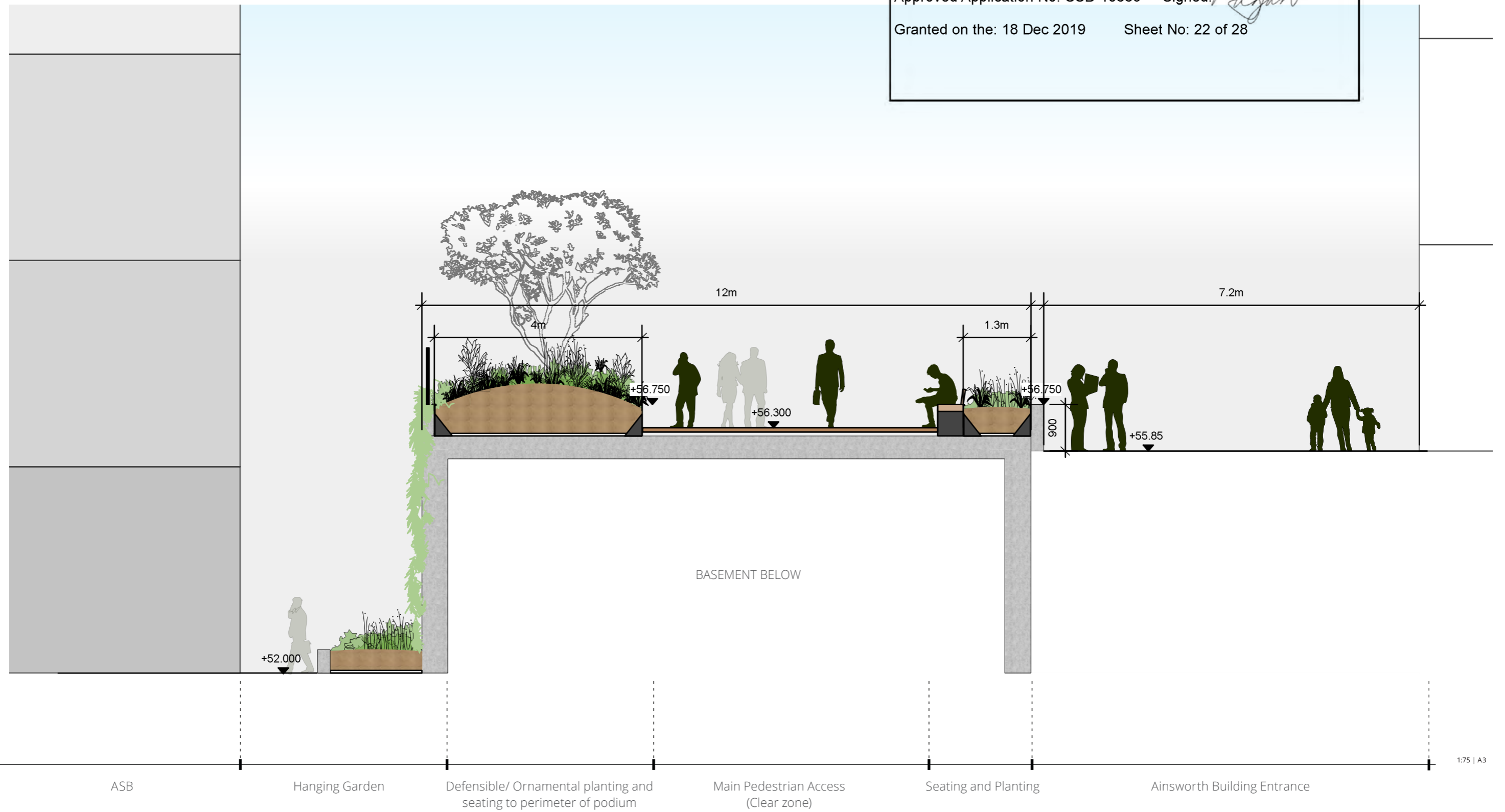

1:75 | A3

LEVEL 00 Landscape Design

Legend

- 1 Primary pedestrian connection from Hospital Road to building entry
- 2 Secondary pedestrian connection
- 3 Public drop-off
- 4 Area to be made good and access maintained to Ainsworth Building.
- 5 Raised planters on podium
- 6 Social seating / break out spaces
- 7 Handrail
- 8 Main building entry
- 9 Retaining wall
- 10 Native ornamental tree and understorey planting
- 11 Access to delivery drive maintained

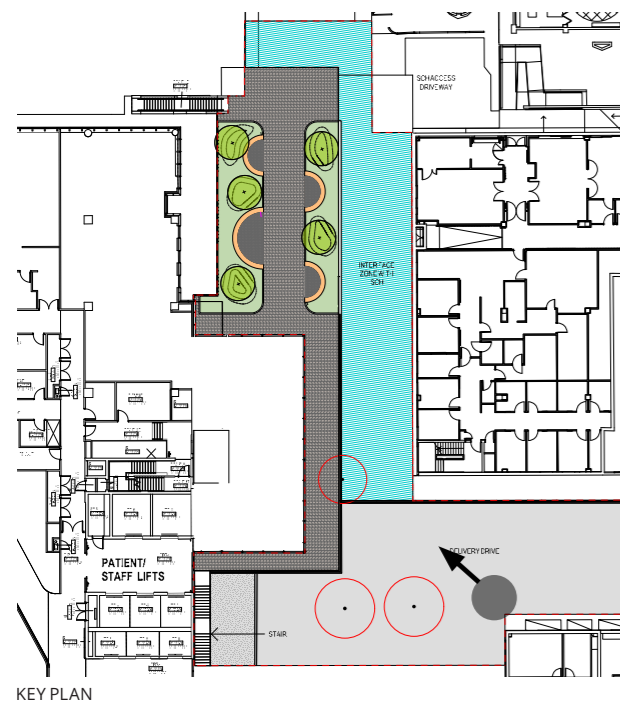
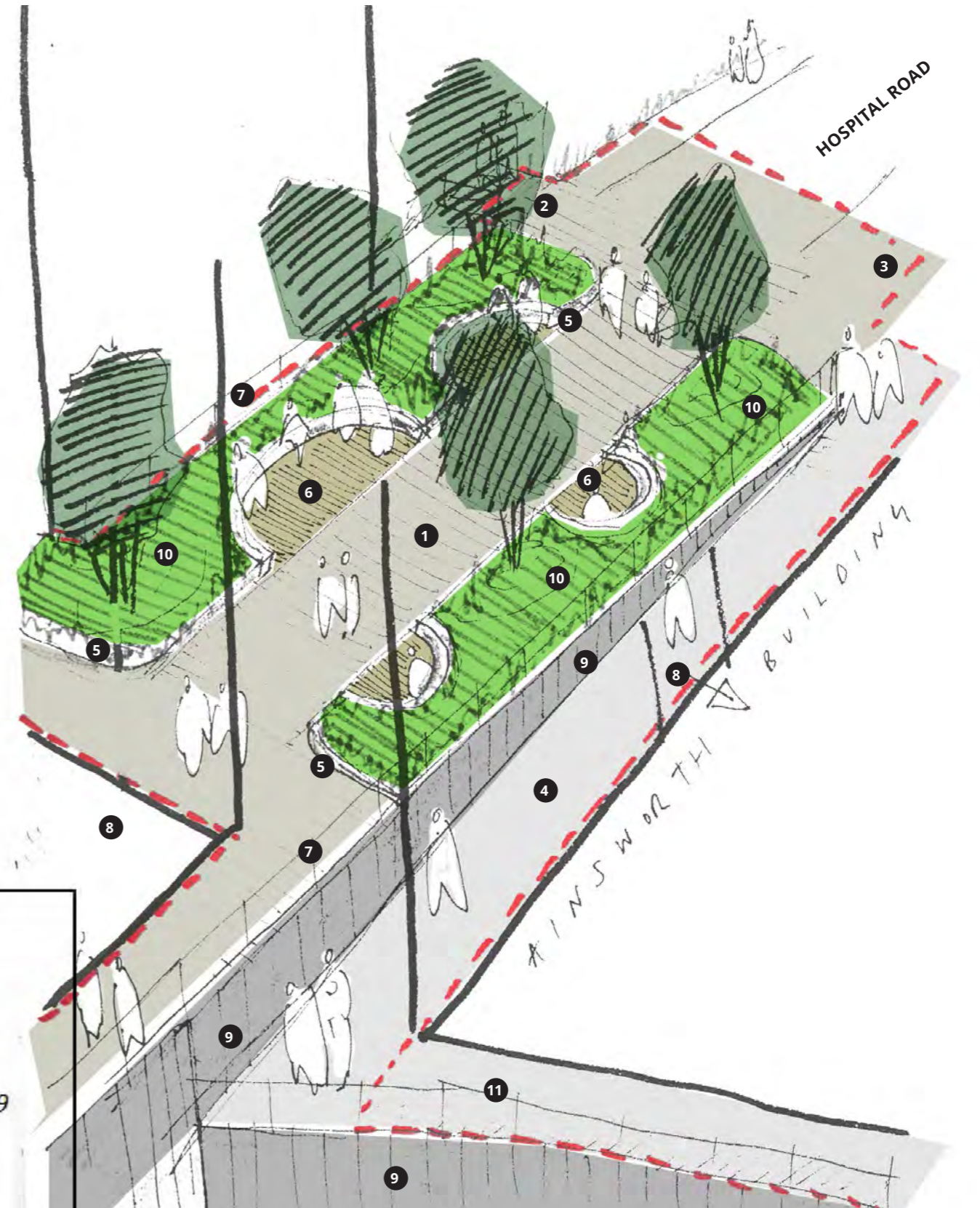

KEY PLAN



Planning,
Industry &
Environment

Issued under the Environmental Planning and Assessment Act 1979

Approved Application No: SSD-10339 Signed: *Megan*

Granted on the: 18 Dec 2019 Sheet No: 23 of 28

SKETCH VIEW

LEVEL 00 Material Palette

Hardworks

The public domain will feature concrete pavers, raised steel planters and curved bench seats with back rests. Materials and finishes are consistent with the wider masterplan landscape design.



Timber seating with backrests



Concrete pavers or insitu concrete

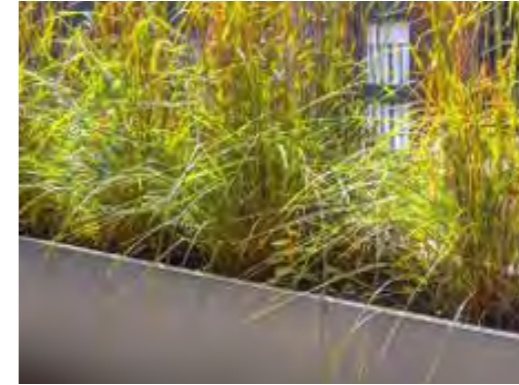

Raised steel planters



Decorative gravel mulch

Softworks

Planting within the amenity space includes a range of native species with a focus on bright flowered and bird attracting shrubs and small trees and shade tolerant species.

SMALL TREES



Grevillea baileyana

SHRUBS



Actinotus helianthi

GRASSES AND GROUNDCOVERS



Hardenbergia violace.



Correa Dusky Bells

CASCADING PLANTS



Trachelospermum jasminoides



Acacia terminalis



Dichondra repens



Dianella revoluta



**Planning,
Industry &
Environment**

Issued under the Environmental Planning and Assessment Act 1979

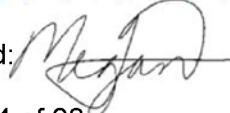
Approved Application No: SSD-10339 Signed: 

Granted on the: 18 Dec 2019 Sheet No: 24 of 28

5.0 Response to Submission

Soil Depths and Volumes

The trees proposed on the Hospital Road podium are small feature native trees. Small sized tree species are the most appropriate tree type for podium landscapes, as they can accommodate the structural and weight limitations. The design provides sufficient soil volume to all trees on the podium, to ensure they are able to grow at an adequate rate and will be healthy specimens. The root zone areas for the trees on podium slab are typically a continuous root zone, as opposed to small separated planter boxes or tree pits. The soil is to be mounded at tree root-balls to achieve a minimum 1 meter depth. All trees on podium slab have achieved minimum soil volumes per tree and have approximate soil volumes of 9.3m³.

Typical Section on Podium Slab 1:50 @A3

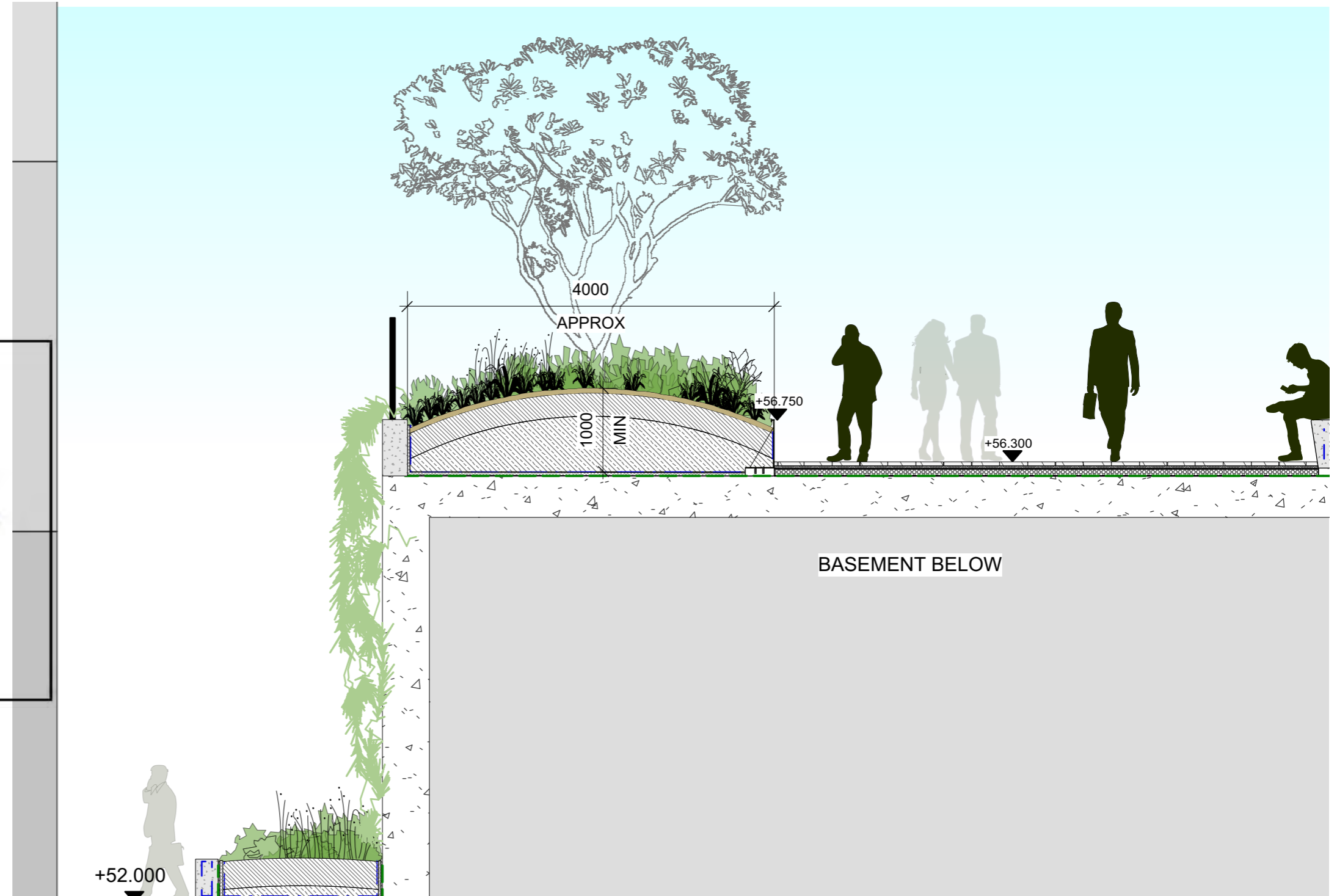

Planning,
Industry &
Environment

Issued under the Environmental Planning and Assessment Act 1979

Approved Application No: SSD-10339

Signed:

Granted on the: 18 Dec 2019

Sheet No: 25 of 28

Planting Plan

The planting selection for the Hospital Road works is 95.5% native species. The planting mixes include shade tolerant species as well as sun/ part shade species. The feature shade canopy trees is *Grevillea baileyana*. The mix include a number of large to medium sized shrubs , as well as ground covers and grasses. There is a diverse mix of local flora for biodiversity and visual interest.



**Planning,
Industry &
Environment**

Issued under the Environmental Planning and Assessment Act 1979

Approved Application No: SSD-10339 Signed: *Megan*

Granted on the: 18 Dec 2019 Sheet No: 26 of 28

PLANT SCHEDULE: Hospital Road - 244m2							
Category / ID	Botanical Name	Common Name	Pot Size	Qty	Mature Height	Mature Spread	Rate / m
Trees							
Gb	<i>Grevillea baileyana</i>	Brown Silky Oak/ White Oak	100L	13	6 - 8m	2 - 4m	AS SHOWN
Shrubs							
At	<i>Acacia terminalis</i>	Sunshine Wattle	200mm	127	0.9 - 1.5m	1.2 - 2.0m	11/m2
Ah	<i>Adenodius helianthi</i>	Flannel Flower	200mm	123	1.5 - 3m	1.2 - 2.0m	11/m2
BRo	<i>Banksia robur</i>	Swamp Banksia, Large-leaf Banksia	200mm	128	0.9 - 1.5m	1.2 - 2.0m	11/m2
Bs	<i>Banksia spinulosa</i>	Banksia ' Birthday Candles'	Tube	128	0.45 - 0.60m	1.2 - 2.0m	11/m2
Cd	<i>Correa Dusky Bells</i>	Correa	200mm	125	1m	1m	11/m2
Lpc	<i>Leptospermum hybrid</i>	Pink Cascade	200mm	127	8m	1.2 - 1.5m	11/m2
Mic	<i>Micromyrtus ciliata</i>	Fringed heath myrtle	200mm	127	0.6 - 0.75m	0.6 - 0.9m	11/m2
Pl	<i>Pimelea inifolia</i>	Slender Rice-flower	200mm	128	0.45 - 0.6m	0.0 - 0.3m	11/m2
Vp	<i>Verticordia plumosa</i>	Plumed Feather Flower	200mm	128	0.90 - 1.50m	0.6 - 0.9m	11/m2
Total:				1154			
Grasses / Groundcovers							
BPe	<i>Banksia petolaris</i>	Prostrate Banksia	Tube	128	0.3 - 0.45m	0.9 - 1.2m	11/m2
Dr	<i>Dianella revoluta</i>	Spreading Flax Lily/Blue Flax Lily	Tube	247	0.75 - 0.9m	0.3 - 0.6m	11/m2
Dre	<i>Dichondra repens</i>	Kidney Weed	Tube	267	0.0 - 0.3m	0.9 - 1.2m	11/m2
Hv	<i>Hardenbergia violacea</i>	Purple Coral Pea	200mm	126	0.3 - 0.45m	0.3 - 0.6m	11/m2
Ttw	<i>Tetralochea thymifolia white</i>	Black eyed Susan	200mm	128	0.45 - 0.60m	0.3 - 0.6m	11/m2
Tj	<i>Trachelospermum jasminoides</i>	Star Jasmine	200mm	109	0.45 - 0.6m	0.3 - 0.6m	11/m2
Vh	<i>Viola hederacea</i>	Native Violet	Tube	267	0.45 - 0.6m	0.3 - 0.6m	11/m2
Total:				1272			

Hospital Road Planting Plan 1:200 @A3

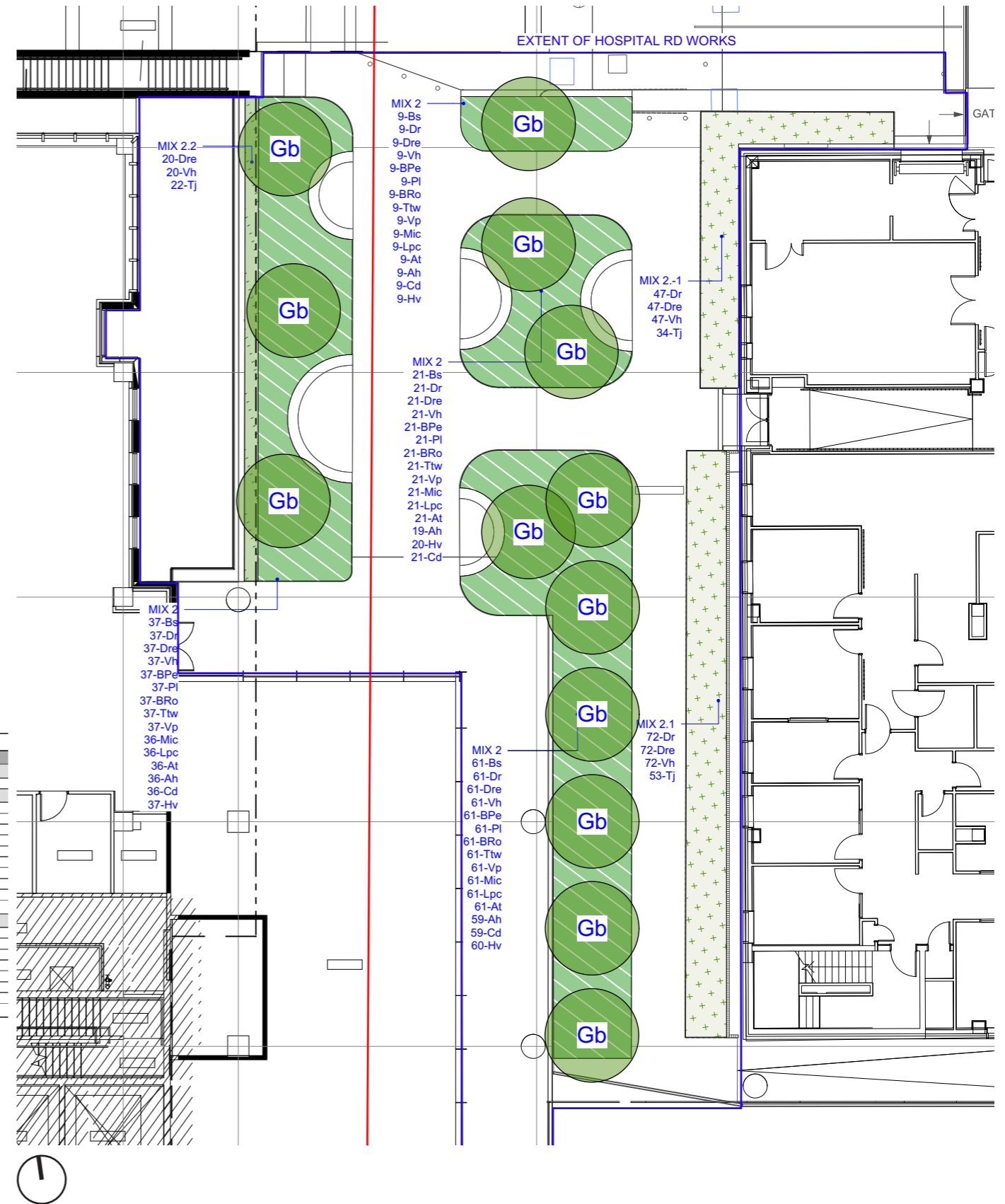

Planting Schedules

The two schedules included the following;

Planting Origin Percentages

This schedule demonstrates the percentages of endemic, native and exotic origin of plants in the current planting schedule. Over 95.5% of the total planting quantities is native Australian flora. The design intention for species selection was to maximise local indigenous species.

Quantity of Trees in Hospital Road Works

The total quantity of trees to be removed in the Hospital Road works area is thirteen, of which three have been approved for removal under the Stage 1 SSDA and ten require removal in Hospital Road landscape works. Thirteen new trees are proposed in the new space between ASB and the Ainsworth Building. The plan on the following page shows the trees to be removed and the proposed trees.

Biodiversity

The project planting palette includes many species from the local the Eastern Suburbs Banksia Scrub [ESBS] plant community. This plant community has been declared an endangered ecological community and contains many critically endangered plants. Such [ESBS] plant species selected include; *Acacia terminalis*, *Dianella revoluta*, and *pimelea linifolia*, which we have included in our plant list.

Due to the restricted size of the space, there is limited opportunity within the Hospital Road site area for habitat creation for the Grey-headed Flying Fox. However, the campus wide tree planting provides the opportunity for habitat compensation. The Grey-headed Flying Fox's primary food source is the blossoms from Eucalyptus trees, and utilises planting communities including Melaleuca Swamps and Banksia Woodlands. The Hospital site includes species from these two planting communities such as; *Eucalyptus robusta*, *Eucalyptus haemastoma*, *Melaleuca quinquenervia*, *Banksia robur*, *Banksia spinulosa*, *Banksia petiolaris*, *Banksia integrifolia*, and *Banksia serrata*.

PLANTING ORIGIN PERCENTAGE SCHEDULE

PLANT CODE	LATIN NAME	COMMON NAME	POT SIZE	QUANTITY	MATURE HEIGHT	MATURE SPREAD	ORIGIN	PERCENTAGE OF TOTAL QTY
At	Acacia terminalis	Sunshine Wattle	200mm	127	0.9 - 1.5m	1.2 - 2.0m	Endemic	5.23%
Ah	Actinotus helianthi	Flannel Flower	200mm	123	0.45 - 0.6m	0.0 - 0.3m	Endemic	5.07%
Pl	Pimelea linifolia	Slender Rice-flower	200mm	128	0.45 - 0.6m	0.0 - 0.3m	Endemic	5.28%
TOTAL								15.58%
BRo	Banksia robur	Swamp Banksia	200mm	128	0.9 - 1.5m	1.2 - 2.0m	Native	5.28%
Bs	Banksia spinulosa	Banksia 'Birthday Candles'	Tube	128	0.45 - 0.60m	1.2 - 2.0m	Native	5.28%
Bpe	Banksia petiolaris	Prostrate Banksia	Tube	128	0.45 - 0.60m	1.2 - 2.0m	Native	5.28%
Ca	Correa Dusky Bells	Correa	200mm	125	1m	1m	Native	5.15%
Dr	Dianella revoluta	Spreading Flax Lily	Tube	247	0.75 - 0.9m	0.3 - 0.6m	Native	10.18%
Dre	Dichondra repens	Kidney Weed	Tube	267	0.0 - 0.3m	0.9 - 1.2m	Native	11.01%
GB	Grevillea baileyana	Brown Silky Oak/White Oak	100L	13	6 - 8m	2 - 4m	Native	0.54%
Hv	Hardenbergia violace	Purple Coral Pea	200mm	126	0.45 - 0.60m	0.3 - 0.6m	Native	5.19%
Lpc	Leptospermum hybrid	Pink Cascade	200mm	127	.8m	1.2 - 1.5m	Native	5.23%
Mic	Micromyrtus ciliata	Fringed heath myrtle	200mm	127	0.6 - 0.75m	0.6 - 0.9m	Native	5.23%
Ttw	Tetralochea thymifolia white	Black eyed Susan	200mm	128	0.45 - 0.60m	0.3 - 0.6m	Native	5.28%
Vp	Verticordia plumosa	Plumed Feather Flower	200mm	128	0.90 - 1.50m	0.6 - 0.9m	Native	5.28%
Vh	Viola hederacea	Native Violet	Tube	267	0.45 - 0.6m	0.3 - 0.6m	Native	11.01%
TOTAL								79.93%
Tj	Trachelospermum jasminoides	Star Jasmine	200mm	109	0.45 - 0.6m	0.3 - 0.6m	Exotic	4.49%
TOTAL								4.49%
				TOTAL	2426			

TOTAL SQUARE METRES OF PLANTING

TOTAL	PERCENTAGE	SQUARE METRES
	Endemic	38.01m2
	Native	195.02m2
	Exotic	10.95m2

QUANTITY OF TREES IN HOSPITAL ROAD WORKS

	QTY
Existing Trees Retained and Protected	0
Existing Trees Removed [Covered to be removed by original ASB]	3
Existing Trees Removed [Included in the IASB]	10
Proposed Trees [Hospital Road Works]	13



Planning, Industry & Environment

Issued under the Environmental Planning and Assessment Act 1979

Approved Application No: SSD-10339 Signed: 

Granted on the: 18 Dec 2019 Sheet No: 27 of 28

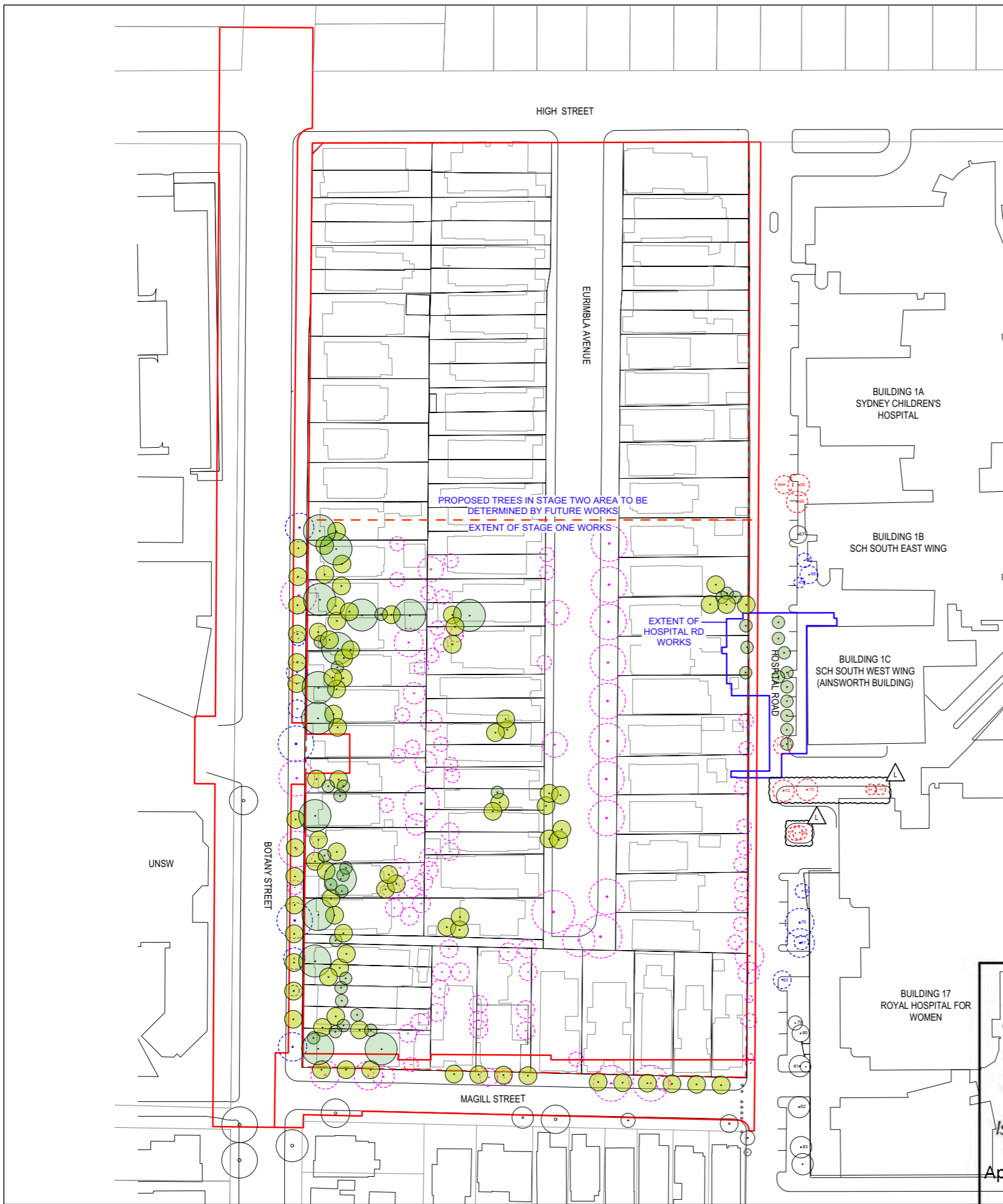

QUANTITY OF TREES IN STAGE ONE WORKS

Symbol	Description	QTY
	PROPOSED TREE ASB STAGE 1 - CANOPY SIZE 9M	15
	PROPOSED TREE ASB STAGE 1 - CANOPY SIZE 5M	84
	PROPOSED TREE ASB STAGE 1 - CANOPY SIZE 3.5M	24
	PROPOSED TREE HOSPITAL ROAD WORKS - CANOPY SIZE 3.5M	13
	EXISTING TREE RETAINED	8
PROPOSED TREES TOTAL		144
	EXISTING TREE OUT OF SCOPE	N/A
	EXISTING TREE REMOVED COVERED (TO BE REMOVED) BY THE ORIGINAL ASB	17
	EXISTING TREE REMOVED COVERED (TO BE REMOVED) BY THE ORIGINAL ASB SUBJECT TO SEPERATE APPROVAL	96
	EXISTING TREE REMOVED INCLUDED IN THE IASB	10
EXISTING TREES REMOVED TOTAL		123

STATUS
FOR INFORMATION

NOTES
Check all dimensions and site conditions prior to commencement of any work, the purchasing or ordering of any materials, fitting, plant services or equipment and the fabrication of any components.
Do not scale drawings - refer to figured dimensions only. Any discrepancies shall immediately be referred to the landscape architect for clarification.
All drawings may not be reproduced or distributed without prior permission from the landscape architect.



REV	DATE	AMENDMENTS
A	29/10/2018	FOR INFORMATION
B	31/10/18	FOR REVIEW
C	01/11/2018	FOR INFORMATION
D	08/11/18	FOR INFORMATION
E	13/11/18	FOR INFORMATION
F	15/11/18	FOR INFORMATION
G	21/11/18	FOR INFORMATION
H	13/12/18	FOR INFORMATION
I	20/12/18	FOR INFORMATION
J	14/8/19	FOR INFORMATION
K	17/10/19	FOR INFORMATION
L	17/10/19	FOR INFORMATION

NOTE:
REFER TO TREE IQ REPORT FOR DETAILED ASSESSMENT OF SURVEYED TREES WITHIN THE STUDY AREA

REFER TO CIVIL ENGINEERS DRAWING FOR:
- LEVELS AND GRADING INFORMATION
- PIT AND PIPE LOCATIONS
- DRAINAGE POINTS AND FALLS

NOT FOR CONSTRUCTION

ASPECT Studios™

ASPECT Studios Pty Ltd
Level 1, 78-80 George Street
Redfern NSW 2016 Australia
+61 2 9559 7182
www.aspect-studios.com
sydney@aspect-studios.com

Planning, Industry & Environment

Issued under the Environmental Planning and Assessment Act 1979

Approved Application No: SSD-10339 Signed: *[Signature]*

Granted on the: 18 Dec 2019 Sheet No: 28 of 28

CLIENT	LENDLEASE Level 14, Tower Three International Towers Sydney Barangaroo NSW 2000	
PROJECT	Randwick Hospital Campus	
DRAWING	Site Tree Retention and Removal	
DRAWN	CHECKED	SCALE @ A1
TL CK	JH KL	1:600
DRAWING NO.	REVISION	
S17032-LA-L-050	L	